

PARTS MANUAL

SPACESAVER

**S70-120XM, S120XMS,
S80-100XMBCS [S3.50-5.50XM]
(E004)**

CUSTOMER EDITION

HYSTER

SECTIONS

1	FRAME
2	ENGINE(S)
3	FUEL SYSTEM
4	ELECTRICAL SYSTEM
5	TRANSMISSION
6	STEERING SYSTEM
7	BRAKE SYSTEM
8	HYDRAULIC SYSTEM
9	MAST-TWO STAGE LIMITED FREE-LIFT
10	MAST-TWO STAGE FULL FREE-LIFT
11	MAST-THREE STAGE FULL FREE-LIFT
12	OPTIONS
13	NUMERICAL INDEX

TABLE OF CONTENTS

DESCRIPTION	PAGE
A	
ACCELERATOR PEDAL	
MONOTROL	3-60
WITH FORWARD AND REVERSE LEVER.....	3-64
ACCUMULATOR	12-48
AIR FILTER.....	2-32
ALTERNATOR	
LPS	4-30
ALTERNATOR MOUNTING	
DIESEL	4-32
AUXILARY TUBE EXTENSION KIT	
TWO STAGE LIMITED FREE-LIFT.....	12-32
B	
BACK-UP ALARM	12-50
BATTERY TRAY LATCH.....	1-6
BRAKE ASSEMBLY	
LONG WHEEL BASE	7-10
SHORT WHEEL BASE	7-8
BRAKE LINES.....	7-12
BRAKE LINKAGE	
DUAL PEDALS	7-4
SINGLE PEDAL.....	7-2
C	
CAMSHAFT AND OIL PAN	
GASOLINE AND LPG.....	2-22
CARBURETOR	
LPG.....	3-10
CARRIAGE	
THREE STAGE FULL FREE-LIFT	11-28
TWO STAGE FULL FREE-LIFT	10-24
TWO STAGE LIMITED FREE-LIFT.....	9-18
CLUTCH PACK.....	5-10
CONTROL VALVE AND ATTACHING PARTS	
FIVE FUNCTION	8-18
FOUR FUNCTION	8-16
THREE FUNCTION	8-12
COOLANT PUMP	
DIESEL	
D/B 01/2002⇒.....	2-54
⇒D/B 01/2002.....	2-52
COOLING	
DIESEL	2-36
GASOLINE AND LPG.....	2-6
COUNTERWEIGHT	1-12
CRANKSHAFT AND PISTON	
DIESEL	2-40
CYLINDER BLOCK	
DIESEL	2-38
GASOLINE AND LPG.....	2-18

TABLE OF CONTENTS (Continued)

DESCRIPTION	PAGE
C (continued)	
CYLINDER HEAD	
DIESEL	2-50
GASOLINE AND LPG	2-26
D	
DIFFERENTIAL AND HYPOID ASSEMBLY	5-12
DISTRIBUTOR	
GASOLINE AND LPG	4-26
DRIVE AXLE	5-14
DRIVE TIRE AND WHEEL	12-37
E	
ELECTRICAL CONTROL	
GASOLINE	4-18
LPG	4-20
ELECTRICAL SYSTEM	
CHASSIS	4-2
DASH PANEL	4-4
DIESEL	4-22
ENGINE	
GASOLINE AND LPG	4-12
GASOLINE AND LPG	4-8
LPS	
AND EEC	4-14
ENGINE	
COMMON PARTS	
GASOLINE AND LPG	2-16
ENGINE MOUNTS	2-14
EXHAUST	
DIESEL	2-62
OVERHEAD	2-12
EXHAUST GROUP	
GASOLINE AND LPG	
⇒S/N E004V-02789A	2-8
S/N E004V-02790A⇒	2-10
F	
FILTER AND LOCK-OFF VALVE	
LPG	3-8
FLOOR PLATES AND COVERS	1-4
FLYWHEEL HOUSING	
GASOLINE, LPG AND DIESEL	2-30
FORK	
POLISHED FORK WITH FULL BOTTOM TAPER HOOK TYPE	
TWO STAGE FULL FREE-LIFT	10-30
POLISHED WITH FULL BOTTOM TAPER HOOK TYPE	
THREE STAGE FULL FREE-LIFT	11-34
STANDARD TAPER HOOK TYPE (H100-120XM)	
TWO STAGE FULL FREE-LIFT	10-29

TABLE OF CONTENTS (Continued)

DESCRIPTION	PAGE
F (continued)	
STANDARD TAPER HOOK TYPE (S100-120XM)	
THREE STAGE FULL FREE-LIFT	11-33
STANDARD TAPER HOOK TYPE (S70-80XM)	
THREE STAGE FULL FREE-LIFT	11-32
TWO STAGE FULL FREE-LIFT	10-28
TWO STAGE LIMITED FREE-LIFT	
POLISHED WITH FULL BOTTOM TAPER (HOOK TYPE)	9-24
STANDARD TAPER HOOK TYPE (S100-120XM)	9-23
STANDARD TAPER HOOK TYPE (S70-80XM)	9-22
FORKS	
CLASS III	
EUROPE ONLY	11,310-319
CLASS IV	
EUROPE ONLY	11,310-329
FREE-LIFT	
THREE STAGE FULL FREE-LIFT	11-12
FREE-LIFT CYLINDER	
THREE STAGE FULL FREE-LIFT	11-20
TWO STAGE FULL FREE-LIFT	10-16
FRONT HEADLIGHTS	12-40
FUEL FILTER	
LOW PRESSURE SYSTEM	
DIESEL	3-52
FUEL SYSTEM	
DIESEL	3-42
LOW PRESSURE	
D/B 01/2002⇒	3-50
⇒D/B 01/2002	3-48
GASOLINE	3-36
LPG	3-2
FULL SUSPENSION SEAT	
EUROPEAN OPTION	
SHEET 1 OF 2	1-34
SHEET 2 OF 2	1-36
SHEET 1 OF 2	1-20
SHEET 2 OF 2	1-24
FULL SUSPENSION SWIVEL SEAT	
SHEET 1 OF 2	1-26
SHEET 2 OF 2	1-30
G	
GENERAL TRUCK	1-2
GOVERNOR	
LPG	3-12
H	
HEADER HOSE	
THREE STAGE FULL FREE-LIFT	11-24
TWO STAGE FULL FREE-LIFT	10-20

TABLE OF CONTENTS (Continued)

DESCRIPTION	PAGE
H (continued)	
TWO STAGE LIMITED FREE-LIFT.....	9-14
HIGH PRESSURE FUEL INJECTION	
DIESEL.....	3-54
HOOD.....	1-8
HYDRAULIC CONTROL LINES.....	8-6
HYDRAULIC CONTROL VALVE.....	8-22
HYDRAULIC PUMP.....	8-5
HYDRAULIC SUPPLY AND RETURN.....	8-2
I	
INNER MAST	
THREE STAGE FULL FREE-LIFT.....	11-6
TWO STAGE LIMITED FREE-LIFT.....	9-4
INNER MAST AND FREE-LIFT	
TWO STAGE FULL FREE-LIFT.....	10-6
INSTRUMENT PANEL.....	4-25
INTEGRAL SIDE-SHIFT	
THREE STAGE FULL FREE-LIFT	
S100-120XM.....	12-24
S70-80XM.....	12-22
TWO STAGE FULL FREE-LIFT	
S100-120XM.....	12-14
S70-80XM.....	12-12
TWO STAGE LIMITED FREE-LIFT	
S100-120XM.....	12-4
S70-80XM.....	12-2
INTEGRAL SIDE-SHIFT CARRIAGE	
1067 MM (42 IN.) CLASS III	
THREE STAGE FULL FREE-LIFT.....	12-26
TWO STAGE FULL FREE-LIFT.....	12-16
TWO STAGE LIMITED FREE-LIFT.....	12-6
1219 MM (48 IN.) CLASS III	
THREE STAGE FULL FREE-LIFT.....	12-28
TWO STAGE LIMITED FREE-LIFT.....	12-8
1219 MM (48 IN.) CLASS IV	
THREE STAGE FULL FREE-LIFT.....	12-30
TWO STAGE FULL FREE-LIFT.....	12-20
TWO STAGE LIMITED FREE-LIFT.....	12-10
1219 MM 48 IN. CLASS III	
TWO STAGE FULL FREE-LIFT.....	12-18
INTERMEDIATE MAST	
THREE STAGE FULL FREE-LIFT.....	11-4
L	
LABELS.....	1-39
LIFT PUMP	
DIESEL.....	3-56
LIGHTS BACK-UP AND BRAKE	
WITHOUT HEAVY DUTY AIR INTAKE	

TABLE OF CONTENTS (Continued)

DESCRIPTION	PAGE
L (continued)	
OR OVERHEAD EXHAUST	4-40
LIGHTS REAR DRIVE, BACK-UP AND BRAKE WITH HEAVY DUTY AIR INTAKE OR OVERHEAD EXHAUST	4-38
LOAD BACKREST EXTENSION THREE STAGE FULL FREE-LIFT	11-30
TWO STAGE FULL FREE-LIFT	10-26
TWO STAGE LIMITED FREE-LIFT	9-20
LPG CONVERTER	3-6
LPG FUEL TANK BRACKET BOX CAR SPECIAL FIXED	3-29
FIXED BOX CAR SPECIAL EUROPE	3-32
LPG TANK BRACKET EASY LIFT	3-14
80 BCS	3-18
EUROPE	3-26
EASY LIFT (S3.50/4.00XM BCS) EUROPE	3-22
FIXED NON BOX CAR EUROPE	3-34
⇒Pending Per ECN 82490	3-30
M	
MAIN CYLINDER THREE STAGE FULL FREE-LIFT	11-16
TWO STAGE FULL FREE-LIFT S100-120XM	10-14
S70-80XM	10-10
TWO STAGE LIMITED FREE-LIFT S100-120XM	9-12
S70-80XM	9-10
MAIN LIFT THREE STAGE FULL FREE-LIFT	11-8
TWO STAGE LIMITED FREE-LIFT	9-6
MANIFOLDS DIESEL D/B 01/2002⇒	2-60
⇒D/B 01/2002	2-58
MAST INSTALLATION	8-28
MASTER CYLINDER AND BRAKE BOOSTER	7-14
MONOTROL PEDAL	3-62
N	
NON-SUSPENSION SEAT	1-16
EUROPEAN OPTION	1-18

TABLE OF CONTENTS (Continued)

DESCRIPTION	PAGE
O	
OIL FILTER	
DIESEL	2-56
OIL PAN AND PUMP	
DIESEL	2-44
OIL PUMP	
GASOLINE AND LPG	2-28
OUTER MAST	
THREE STAGE FULL FREE-LIFT	11-2
TWO STAGE LIMITED FREE-LIFT	9-2
OUTER MAST AND MAIN LIFT	
TWO STAGE FULL FREE-LIFT	10-2
OVERHEAD GUARD	1-14
P	
PARK BRAKE LEVER	7-16
PRESSURE REGULATOR	
USED WITH PAPER ROLL	8-30
Q	
QUICK DISCONNECT	12-36
R	
RADIATOR	
GASOLINE AND LPG	2-4
REAR DRIVE LIGHT	
SINGLE	12-42
ROTARY EXHAUSTER	
DIESEL	2-64
S	
SHIFT LEVERS	6-4
STARTER	
DIESEL	4-34
OPTIONAL	4-36
GASOLINE AND LPG	4-28
STEER AXLE	6-6
STEER TIRE AND WHEEL	12-38
STEERING COLUMN	6-2
STEERING CYLINDER	6-10
STROBE LIGHT	
HIGH MOUNT	12-44
LOW MOUNT	12-46
T	
THROTTLE	3-58
THROTTLE BODY INJECTOR	
GASOLINE	3-40
TILT CYLINDER	8-25
TIMING GEAR	
DIESEL	2-42

TABLE OF CONTENTS (Continued)

DESCRIPTION	PAGE
T (continued)	
TORQUE CONVERTER.....	5-2
TRANSMISSION	5-4
TRANSMISSION CONTROL VALVE	
SHEET 1 OF 2.....	5-6
SHEET 2 OF 2.....	5-8
TRANSMISSION COOLING AND STEERING LINES	8-10
TUBE EXTENSION KITS	
TWO AND THREE STAGE FULL FREE-LIFT	12-34
V	
VALVE COVER AND INLET MANIFOLD	
GASOLINE AND LPG.....	2-20
VALVE COVER AND ROCKER ARM SHAFT	
DIESEL	2-48
W	
WATER SEPARATOR.....	3-46
WIRE HARNESS	
CHASSIS	
⇒S/N E004V-02288Z.....	4-44
S/N E004V-02289Z⇒.....	4-46
DASH	
⇒S/N E004V-02288Z.....	4-48
S/N E004V02289Z⇒.....	4-50
ENGINE	
DIESEL.....	4-42
GASOLINE	
⇒S/N E004V-02288Z	4-56
S/N E004V-02289Z⇒.....	4-58
LPG	
⇒S/N E004V-02288Z	4-60
S/N E004V-02289Z⇒.....	4-62
LPS	
⇒S/N E004V-02288Z	4-64
S/N E004V-02289Z⇒.....	4-66
POWER DISTRIBUTION GROUP.....	4-52
SEALED ALTERNATOR	4-54

SECTION 1
FRAME

DESCRIPTION	PAGE
BATTERY TRAY LATCH.....	1-6
COUNTERWEIGHT	1-12
FLOOR PLATES AND COVERS	1-4
FULL SUSPENSION SEAT	
EUROPEAN OPTION	
SHEET 1 OF 2	1-34
SHEET 2 OF 2	1-36
SHEET 1 OF 2.....	1-20
SHEET 2 OF 2.....	1-24
FULL SUSPENSION SWIVEL SEAT	
SHEET 1 OF 2.....	1-26
SHEET 2 OF 2.....	1-30
GENERAL TRUCK	1-2
HOOD.....	1-8
LABELS.....	1-39
NON-SUSPENSION SEAT.....	1-16
EUROPEAN OPTION.....	1-18
OVERHEAD GUARD.....	1-14

GENERAL TRUCK (Figure 1-1)

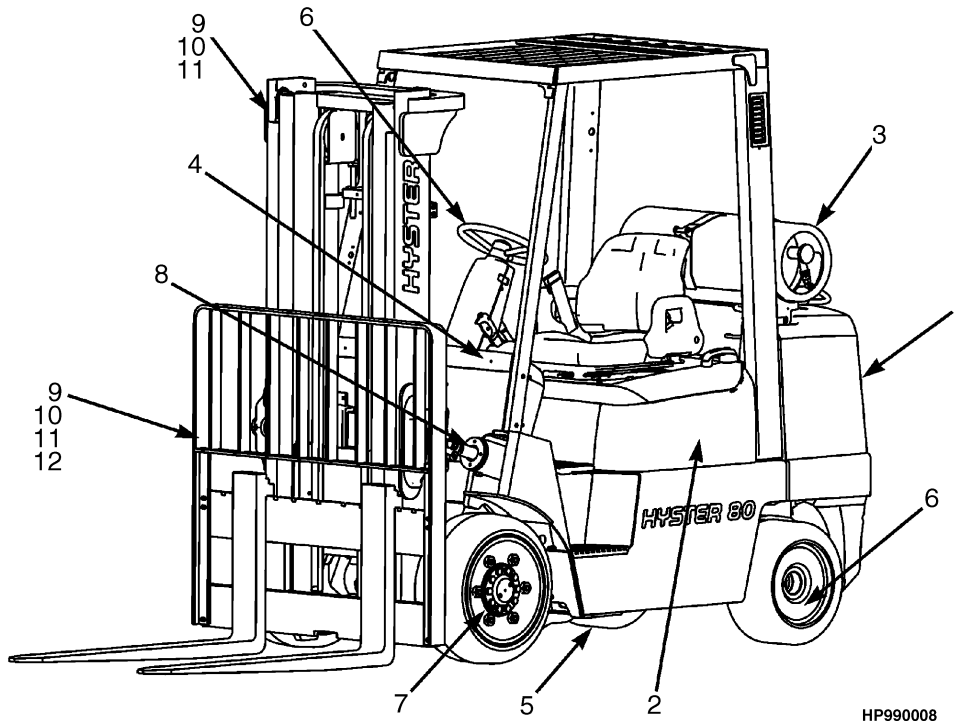

HP990008

ITEM	PART NO.	DESCRIPTION	QTY
1	Frame (☞ Figure 1-2)
2	Engine (☞ Figure 2-8)
3	Fuel System (☞ Figure 3-1, ☞ Figure 3-14, ☞ Figure 3-16)
4	Electrical System (☞ Figure 4-2)
5	Transmission (☞ Figure 5-2)
6	Steering System (☞ Figure 6-1)
7	Brake System (☞ Figure 7-1)
8	Hydraulic System (☞ Figure 8-1)
9	Mast-Two Stage Limited Free-Lift (☞ Figure 9-1)
10	Mast-Two Stage Full Free-Lift (☞ Figure 10-1)
11	Mast-Three Stage Full Free-Lift (☞ Figure 11-1)
12	Optional Equipment (☞ Figure 12-19)

FLOOR PLATES AND COVERS (Figure 1-2)

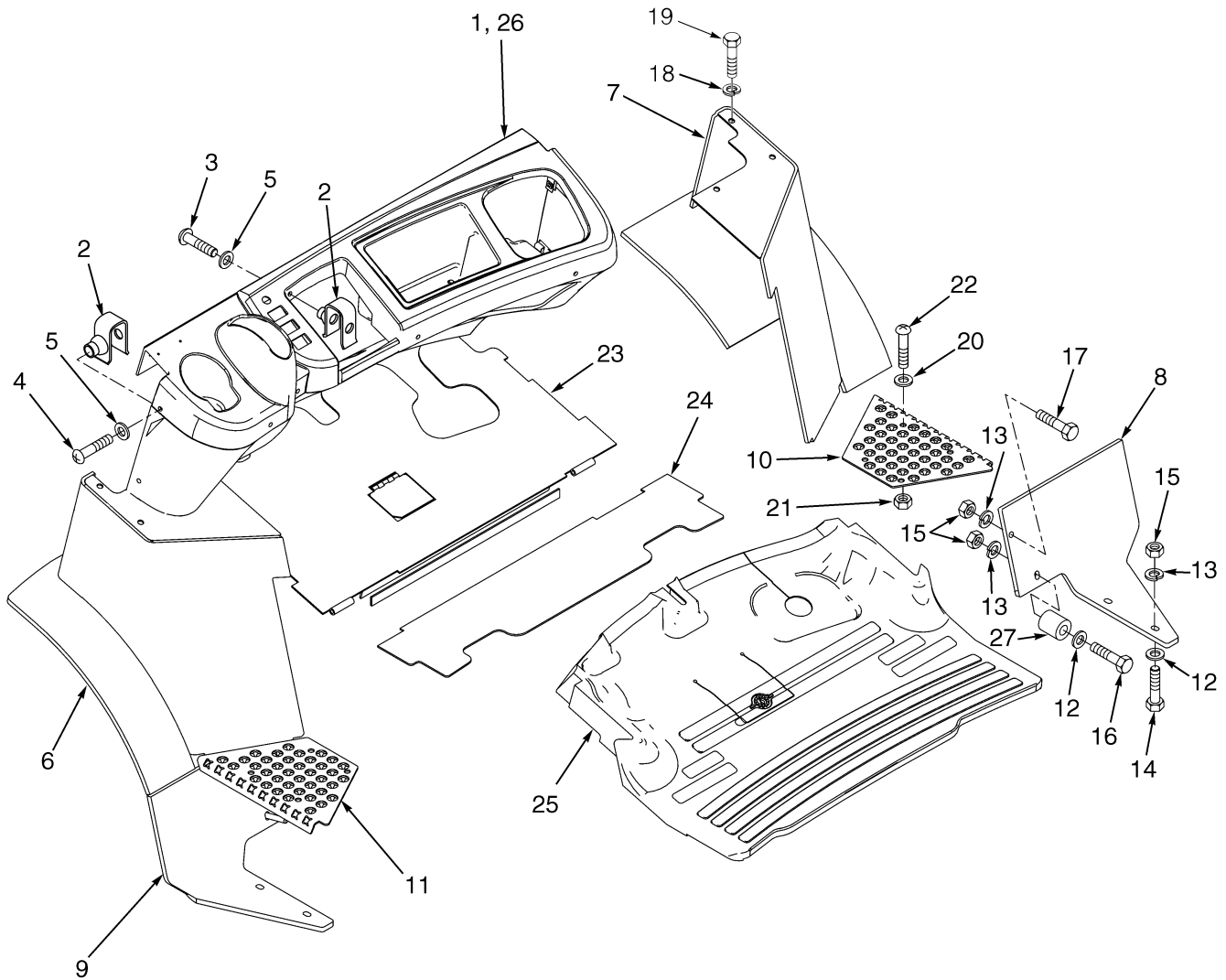

HP120638

FLOOR PLATES AND COVERS**KEY:****A: Short Wheel Base****B: Long Wheel Base**

ITEM	PART NO.	DESCRIPTION	QTY	
			A	B
1	2043883	Panel (Cowl) (Single Pedal).....	1	1
1	2043882	Panel (Cowl) (Dual Pedal)	1	1
2	1350215	Nut (Foldover).....	6	6
3	1399393	Screw.....	6	6
4	1399395	Screw.....	4	4
5	1399399	Washer	10	10
6	b 1402053	Fender (LH)	1	..
6	a 1402052	Fender (LH)	1	1
6	c 1402051	Fender (LH)	1
7	b 1402083	Fender (RH).....	1	..
7	a 1402082	Fender (RH).....	1	1
7	c 1402081	Fender (RH).....	..	1
8	b 1402113	Fender (Lower LH).....	1	..
8	a 1402112	Fender (Lower LH).....	1	1
8	c 1402111	Fender (Lower LH).....	..	1
9	b 1402117	Fender (Lower RH)	1	..
9	a 1402116	Fender (Lower RH)	1	1
9	c 1402115	Fender (Lower RH)	1
10	1402078	Step Plate (LH)	1	1
11	1402079	Step Plate (RH)	1	1
12	296421	Washer	16	16
13	292682	Lockwasher.....	10	10
14	293631	Capscrew.....	4	4
15	302401	Locknut	10	10
16	293636	Capscrew.....	4	4
17	293629	Capscrew.....	2	2
18	292681	Lockwasher.....	4	4
19	293615	Capscrew.....	4	4
20	296418	Washer	8	8
21	302400	Locknut	8	8
22	296167	Capscrew.....	8	8
23	1510686	Floorplate (Front).....	1	1
24	1510688	Floorplate (Rear)	1	1
25	1402347	Floormat	1	1
26	2043862	Dash Panel (☞ Figure 4-2)	1	1
27	1402100	Spacer (Lower Fender).....	4	4

FOOTNOTES:

- a** Short Wheel Base-Wide Tread, Long Wheel Base-Standard Tread
- b** Standard Tread
- c** Wide Tread

BATTERY TRAY LATCH (Figure 1-3)

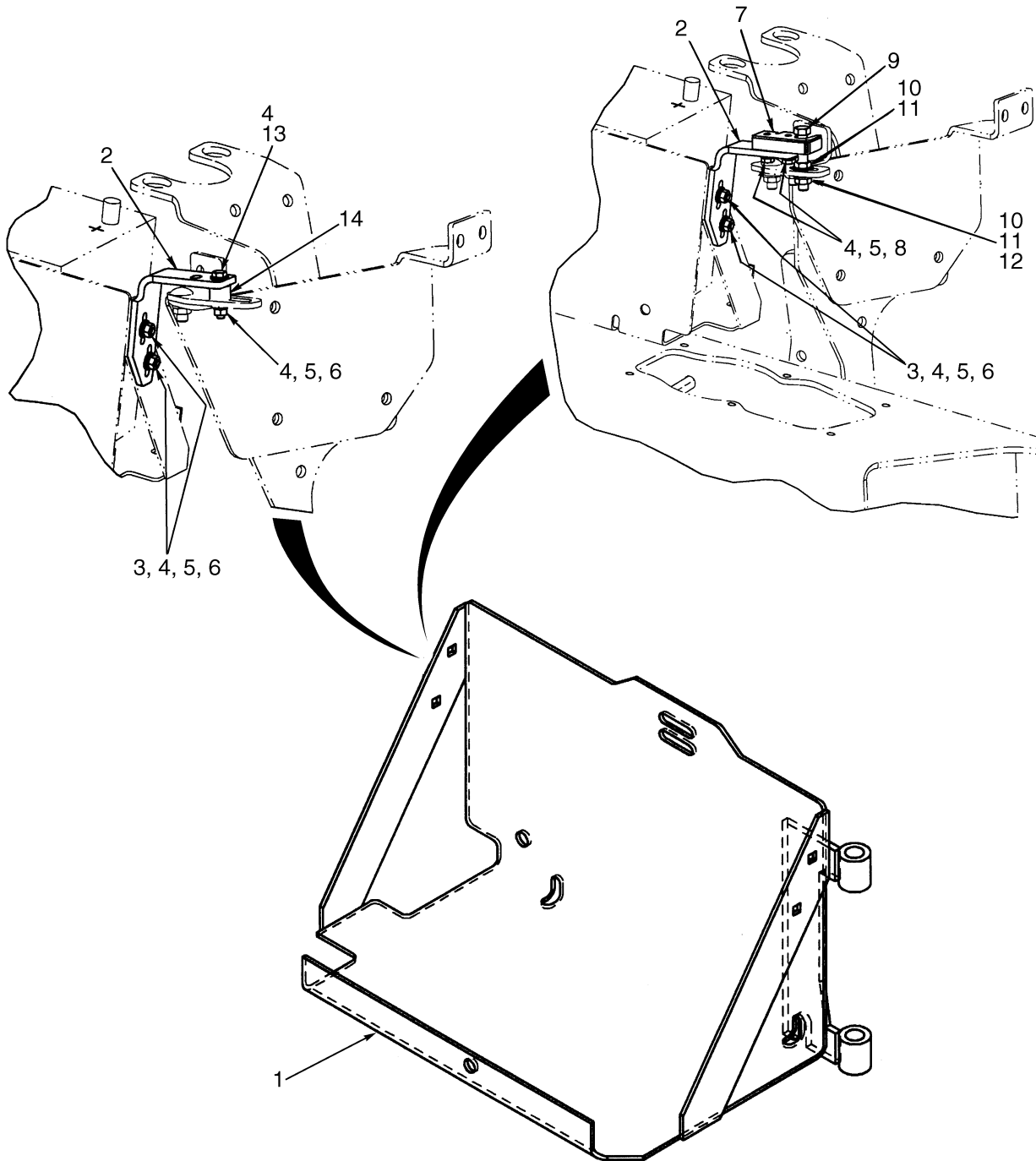

BP080171

BATTERY TRAY LATCH

ITEM	PART NO.	DESCRIPTION	QTY
1	1521295	Tray	1
2	1520689	Latch Bracket.....	1
3	15937	Bolt	2
4	2041014	Washer	4
5	15154	Lockwasher.....	4
6	15054	Nut	2
7	1476422	Latch (Rotary).....	1
8	18462	Capscrew.....	2
9	16379	Capscrew.....	1
10	15134	Washer	2
11	15086	Nut	2
12	15156	Lockwasher.....	1
13	18468	Capscrew (Five Function Only)	1
14	1510675	Spacer (Five Function Only)	1

HOOD (Figure 1-4)

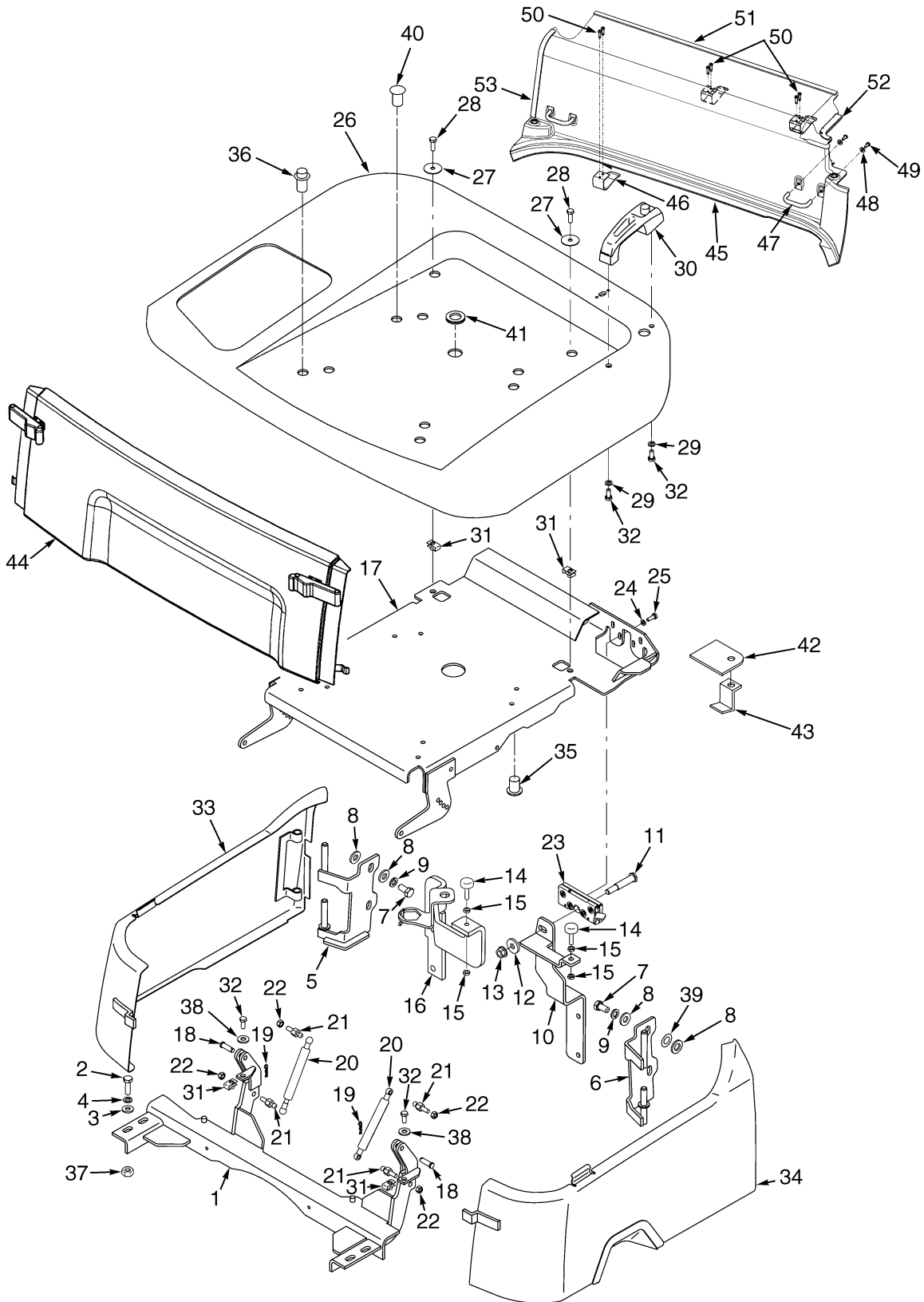

HP120666

HOOD

ITEM	PART NO.	DESCRIPTION	QTY
1	1402457	Crossmember	1
2	287860	Capscrew	4
3	320160	Washer	8
4	292682	Lockwasher	8
5	1402458	Bracket (Hinge Pin RH)	1
6	1402459	Bracket (Hinge Pin LH)	1
7	132860	Capscrew	4
8	320162	Washer	4
9	292683	Lockwasher	4
10	1521435	Bracket (Striker)	1
11	1401006	Striker Bolt	1
12	1371414	Washer	1
13	300937	Locknut	1
14	1347088	Stop Screw	1
15	15001	Nut	4
16	1510393	Bracket	1
17	1402456	Seat Pan	1
18	237947	Pin	2
19	1362714	Cotter Pin	2
20	1377992	Gas Spring	2
21	1518872	Ball Stud	3
22	302400	Locknut	4
23	1401003	Hood Latch	1
24	320156	Washer	4
25	199563	Capscrew	4
26	1401061	Hood	1
26	1511828	Liner	1
27	1402455	Washer	2
28	1354380	Capscrew	2
29	292681	Lockwasher	2
30	1401008	Handle	1
30	1513862	Handle (EEC)	1
30	1513865	Key	1
31	1398062	Nut	4
32	136681	Capscrew	4
33	1528637	Panel (RH)	1
33	a 1541151	Panel (RH)	1
34	1528639	Panel (LH) (Gasoline and Diesel)	1
34	1528638	Panel (LH) (LPG)	1
34	a 1541148	Panel (LH) (Gasoline/Diesel)	1
34	a 1541147	Panel (LH) (LPG)	1
35	1361087	Button	6
36	280644	Button	4
37	136692	Nut	4
38	320158	Washer	4
39	1392740	Shim (0,991 mm)	AR
40	1347045	Fastener	4
41	1359587	Grommet	1
42	1513948	Plate	1
43	1513950	Bracket	1
44	1528636	Panel (Center Front)	1

HOOD

ITEM	PART NO.	DESCRIPTION	QTY
45	1401063	Radiator Cover Assembly (Counterweight Exhaust).....	1
45	1401066	Radiator Cover	1
45	1401064	Radiator Cover Assembly (Overhead Exhaust)	1
45	1401067	Radiator Cover	1
45	1401093	Radiator Cover Assembly (Box Car Special)	1
45	1401091	Radiator Cover	1
46	1401095	Clip	3
47	1401096	Handle	2
48	197067	Washer	4
49	16708	Screw	4
50	22029	Rivet	6
51	1401004	Trim Seal	AR
52	2050644	Trim Seal	AR
53	1401005	Trim Seal	AR

FOOTNOTES:

- a Vented Hood Option

COUNTERWEIGHT (Figure 1-5)

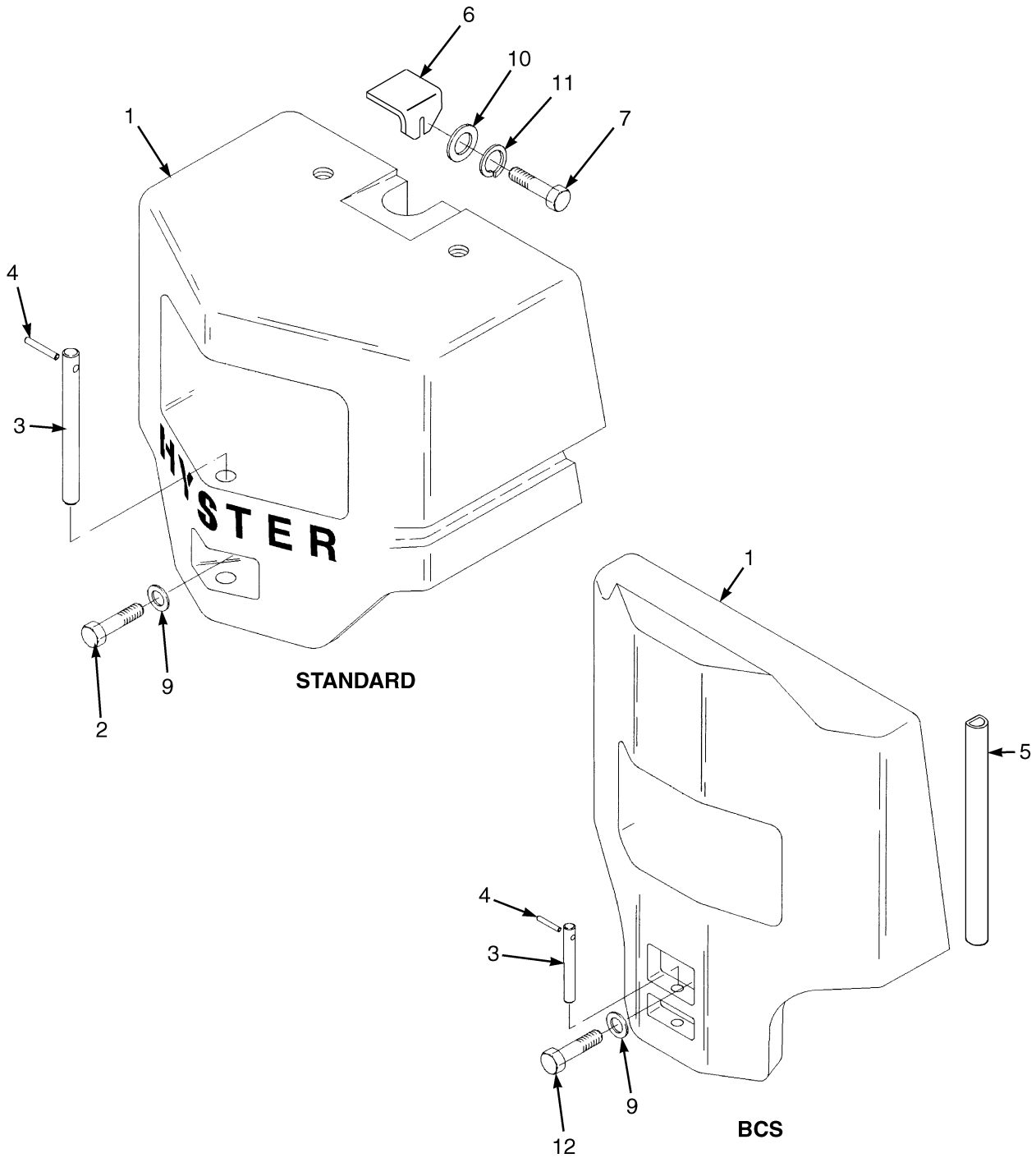

HP120721

COUNTERWEIGHT

ITEM	PART NO.	DESCRIPTION	QTY
1	1401505	Counterweight	1
1	1401506	Counterweight (80XM).....	1
1	1532309	Counterweight (S80XM-BCS).....	1
1	1401507	Counterweight (100XM).....	1
1	1532310	Counterweight (S100XM-BCS).....	1
1	1401508	Counterweight (120XM).....	1
1	1532311	Counterweight (S120XMS).....	1
1	1536650	Counterweight (S120XMS-PRS)	1
2	17393	Capscrew (Standard).....	1
3	1300121	Tow Pin (BCS)	1
3	1401579	Tow Pin (Standard)	1
4	302492	Pin	1
5	1401583	Seal (100XM-120XM)	2
5	1401586	Seal (70XM-80XM, S80XM-BCS-S100XM-BCS)	2
5	1401585	Seal (S120XM-BCS-S120XM-PRS)	2
6	1335763	Shim (2,769 mm)	4
7	132861	Capscrew.....	4
8	15168	Lockwasher.....	1
9	149531	Washer	10
10	320158	Washer	2
11	292681	Lockwasher.....	2
12	17384	Capscrew (BCS).....	1

OVERHEAD GUARD (Figure 1-6)

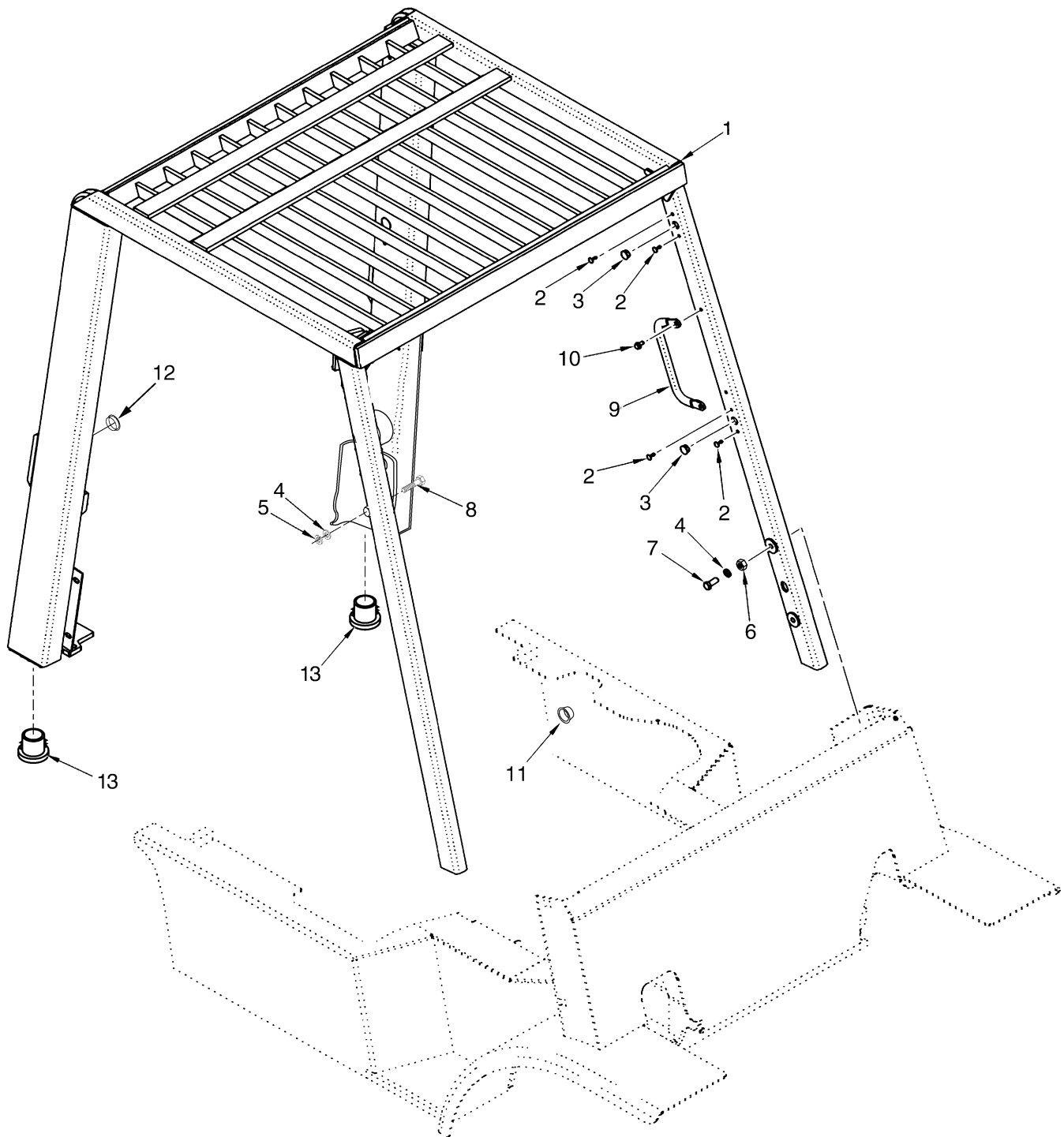

BP120026

OVERHEAD GUARD

ITEM	PART NO.	DESCRIPTION	QTY
1	1466772	Overhead Guard (Standard)	1
1	1466773	Overhead Guard (Reduced Height).....	1
2	1363916	Plug	12
2	1363916	Plug (Type EEC)	16
3	1363917	Plug	5
4	320161	Washer	12
5	292683	Lockwasher.....	4
6	300937	Locknut	4
7	1343990	Capscrew.....	4
8	293644	Capscrew.....	4
9	2035800	Handle	1
10	316678	Screw.....	2
11	1151313	Cap	2
12	1538159	Plug (Type EEC)	2
13	1356377	Plug	2

NON-SUSPENSION SEAT (Figure 1-7)

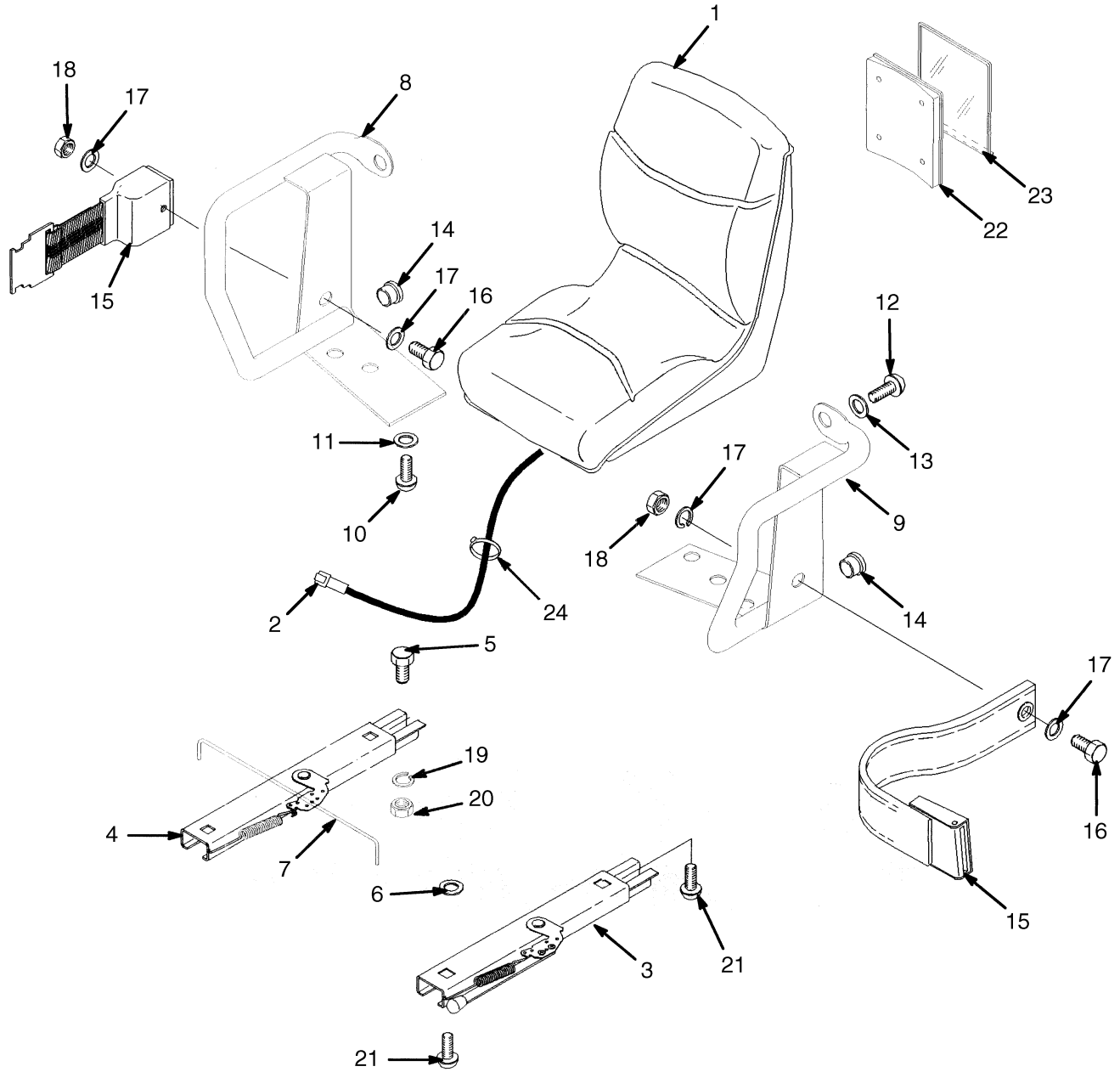

HP120657

NON-SUSPENSION SEAT

ITEM	PART NO.	DESCRIPTION	QTY
	1375150	Seat Assembly (Vinyl).....	1
	1375607	Seat Assembly (Cloth).....	1
1	1351473	Seat.....	1
1	1351431	Seat.....	1
1	1351474	Seat.....	1
1	1351432	Seat.....	1
2	1354140	Switch Assembly.....	1
3	335553	Seat Rail.....	1
4	383116	Seat Rail.....	1
5	364914	Capscrew.....	4
6	221733	Washer.....	2
7	1300107	Rod.....	1
8	364807	Hip Restraint.....	1
9	364808	Hip Restraint.....	1
10	18727	Capscrew.....	4
11	18515	Washer.....	4
12	379197	Capscrew.....	2
13	379198	Washer.....	2
14	364854	Plug.....	2
15	1374750	Seat Belt.....	1
16	379199	Capscrew.....	2
17	379697	Washer.....	4
18	379698	Nut.....	2
19	15175	Washer.....	4
20	145639	Nut.....	4
21	18498	Capscrew.....	4
22	Base.....	1
23	335991	Cover.....	1
24	a 137852	Strap Clamp.....	1

FOOTNOTES:

a S/N E004V-01501Y ⇒

NON-SUSPENSION SEAT (Figure 1-8) EUROPEAN OPTION

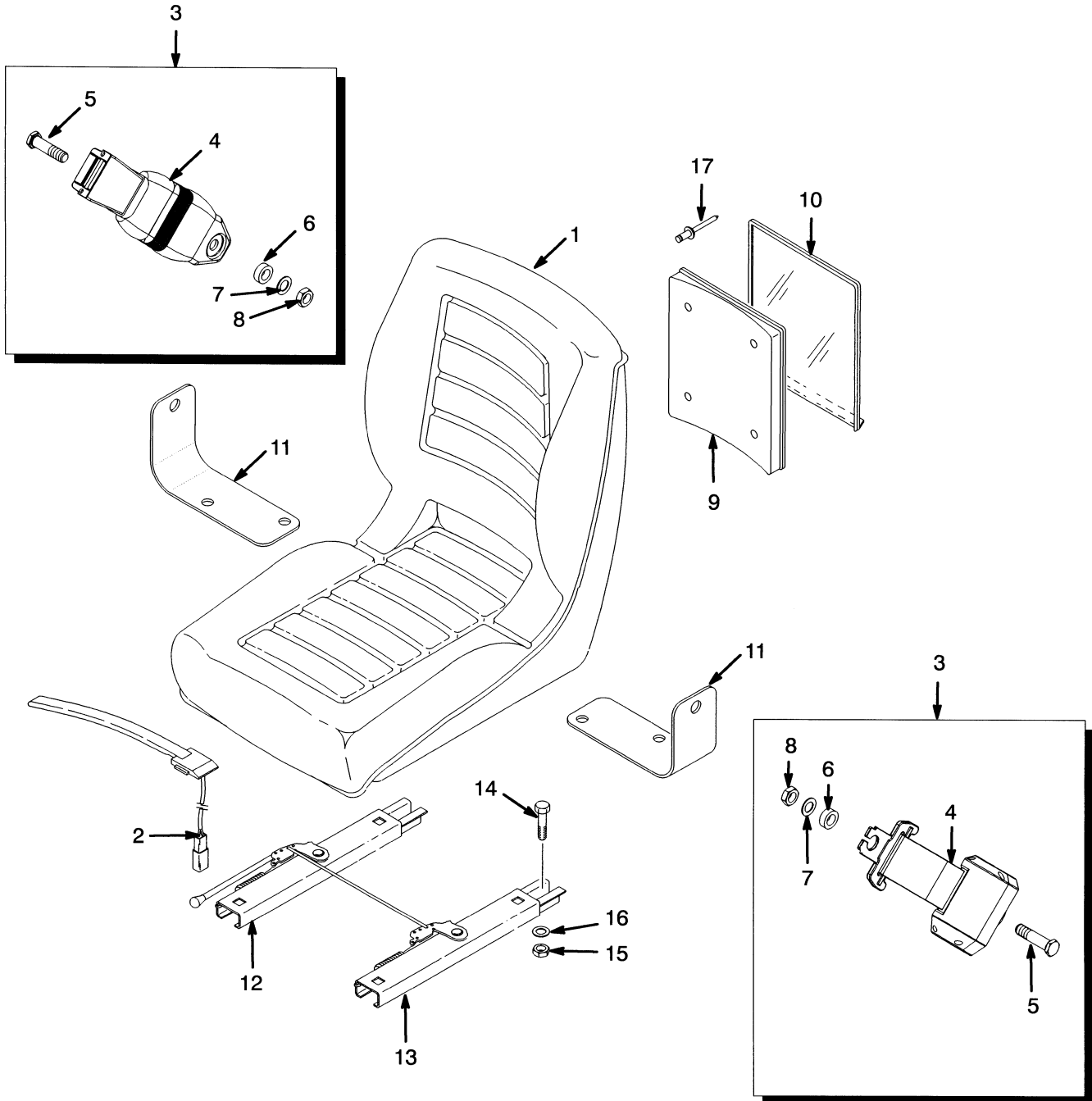

HP120453

**NON-SUSPENSION SEAT
EUROPEAN OPTION**

ITEM	PART NO.	DESCRIPTION	QTY
	1460231	Non-Suspension Seat.....	1
1	364911	Seat.....	1
2	2037311	Switch Assembly	1
3	1461081	Seat Belt Kit.....	1
4	Seat Belt	1
5	Screw	2
6	Washer.....	2
7	Washer.....	2
8	Nut	2
9	335988	Base	1
10	335991	Cover	1
11	1470175	Bracket	1
12	1470176	Seat Rail.....	1
13	1470177	Seat Rail.....	1
14	18498	Capscrew.....	4
15	145639	Nut	4
16	15175	Washer	4
17	Rivet.....	4

FULL SUSPENSION SEAT (Figure 1-9) SHEET 1 OF 2

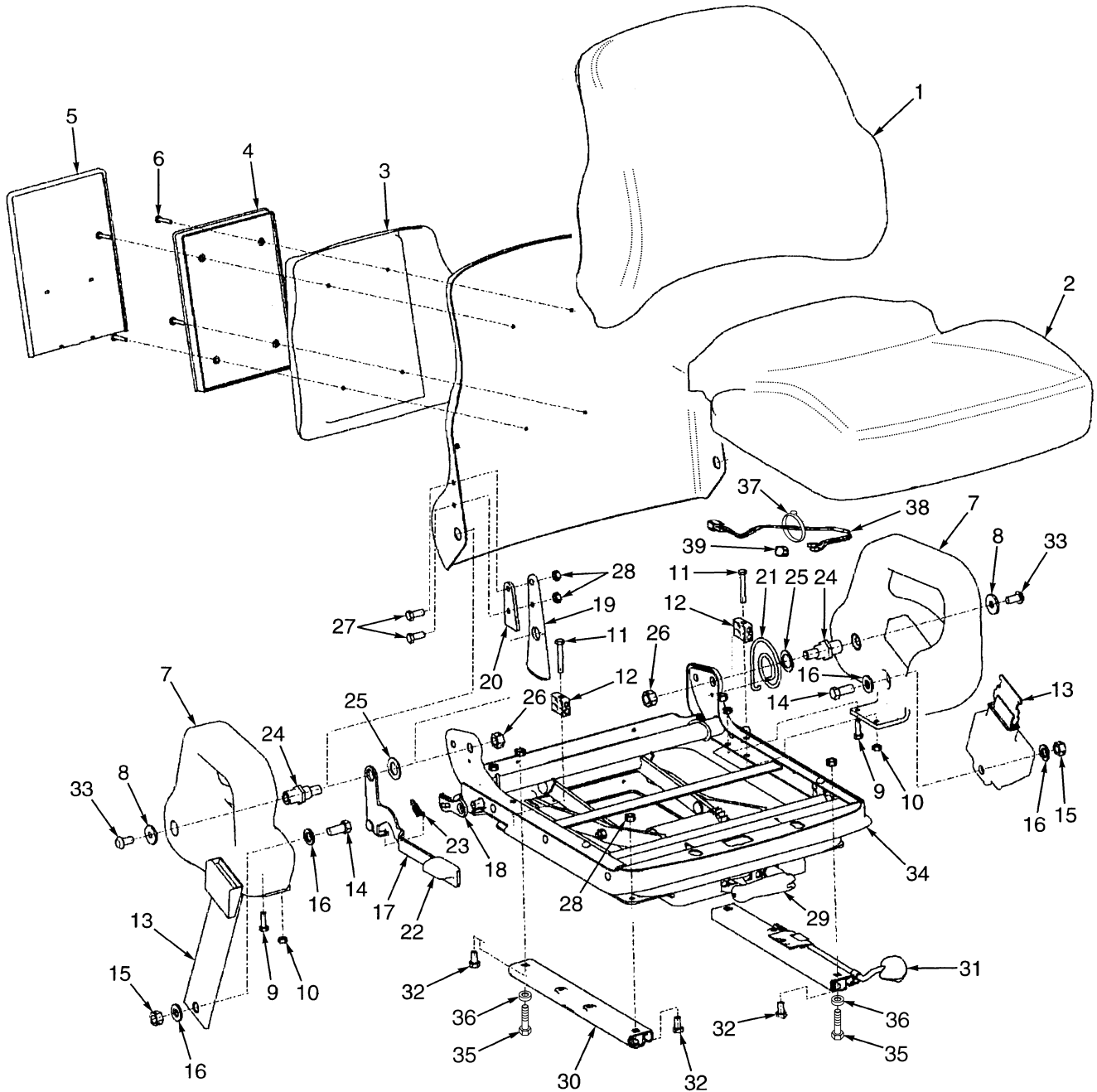

HP120659

**FULL SUSPENSION SEAT
SHEET 1 OF 2**

ITEM	PART NO.	DESCRIPTION	QTY
	1468473	Seat Assembly (Fabric)	1
	1468472	Seat Assembly (Vinyl).....	1
1	1470153	Back Cushion (Cloth)	1
1	1470152	Back Cushion (Vinyl)	1
2	1494077	Seat Cushion (Cloth).....	1
2	1467514	Switch (Seat).....	1
2	1467515	Wire Harness	1
2	1494076	Seat Cushion (Vinyl).....	1
3	Riser	1
4	Box	1
5	Cover	1
6	Screw	4
7	Hip Restraint (RH)	1
7	Hip Restraint (LH).....	1
8	Washer	2
9	Bolt	2
10	Nut.....	4
11	Bolt	2
12	Block.....	2
13	Seat Belt.....	1
14	Bolt	2
15	Nut.....	2
16	Washer	4
17	Handle	1
18	Latch.....	1
19	Bracket	1
20	Spacer	1
21	Spring.....	1
22	Knob.....	1
23	Spring Extension	1
24	Pivot	2
25	Washer	2
26	Nut.....	2
27	Bolt	2
28	Nut.....	6
29	1470163	Weight Adjuster Kit.....	1
30	Slide (RH).....	1
31	Slide (LH)	1
32	Bolt	4
33	Screw	2
34	1470159	Suspension Kit.....	1
35	15175	Washer	2
36	145639	Nut	2
37	a 137852	Strap Clamp.....	1
38	1467515	Wire Harness.....	1
39	1467514	Switch (Seat)	1
	1470155	Manual Holder Kit (Includes Items 3-6)	1
	1470156	Hip Restraint Kit (RH) (Includes Items 7-12, 33)	1
	1470157	Hip Restraint Kit (LH) (Includes Items 7-12, 33).....	1
	1470158	Seat Belt Kit (Includes Items 13-16)	1

FULL SUSPENSION SEAT SHEET 1 OF 2

ITEM	PART NO.	DESCRIPTION	QTY
	1470164	Recliner Kit (Includes Items 17-28)	1
	1470161	Slide Kit (Includes Items 30-32).....	1

FOOTNOTES:

a S/N E004V-01501Y ⇒

Thank you so much for reading.
Please click the “Buy Now!”
button below to download the
complete manual.



After you pay.

You can download the most
perfect and complete manual in
the world immediately.

Our support email:

ebooklibonline@outlook.com