

INTERCOOLER

Fig.	P/n	QTY	Name
------	-----	-----	------

Notes:
[IRON 210]

1	0.015.3972.2	1	heat exchanger
2	0.014.9832.2/30	1	tube
3	0.014.9893.0/20	1	tube
4	0.015.4035.0/20	2	sleeve
5	0.015.3013.2/10	1	tube
6	2.0112.207.2	5	screw m 8 p 1.25 x 20
7	2.1310.004.2	3	flat washer 8.4x17
8	2.6859.113.0	1	clamp 63/68
9	2.6859.118.0	1	clamp Ø 77
10	0.015.0459.0	1	sleeve
11	0.015.3015.0/10	1	sleeve
12	2.0312.104.2	2	screw m 6 p.1 x 16
13	2.1312.003.2	6	washer 6
14	0.065.1762.0	1	small column m8 x 67
15	2.1532.143.0	1	oil seal
16	2.6859.111.0	7	clamp Ø 80-85
17	2.1475.201.2	1	washer 6.4x12
18	2.0112.003.2	5	screw m 6 p.1 x 12
19	2.1312.004.2	2	washer 8x24x2
20	0.015.4036.0	1	square
21	0.015.4037.0	1	square

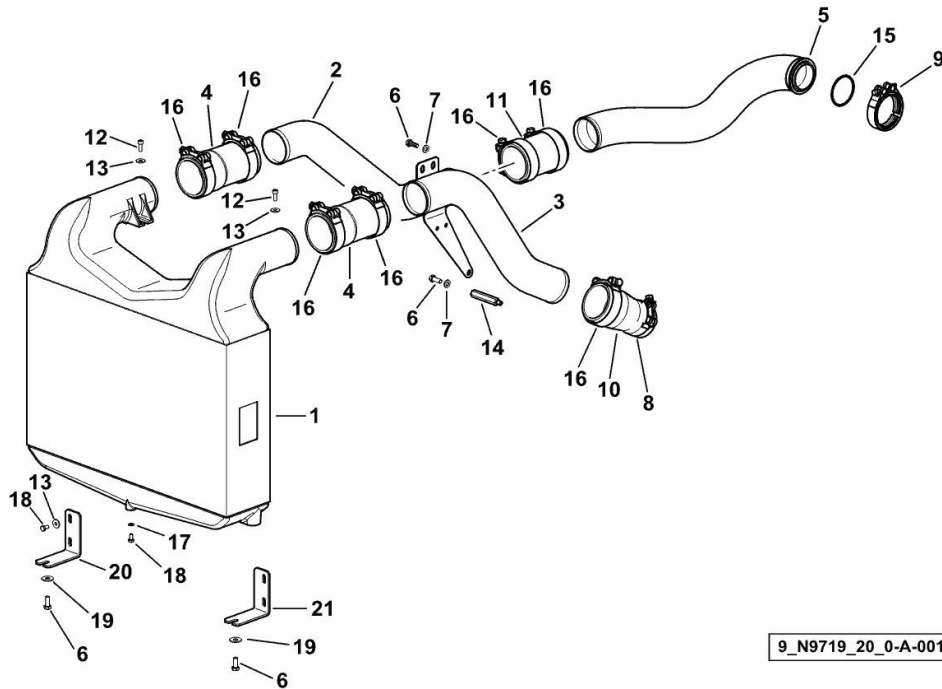

9_N9719_20_0-A-001

AIR CLEANER

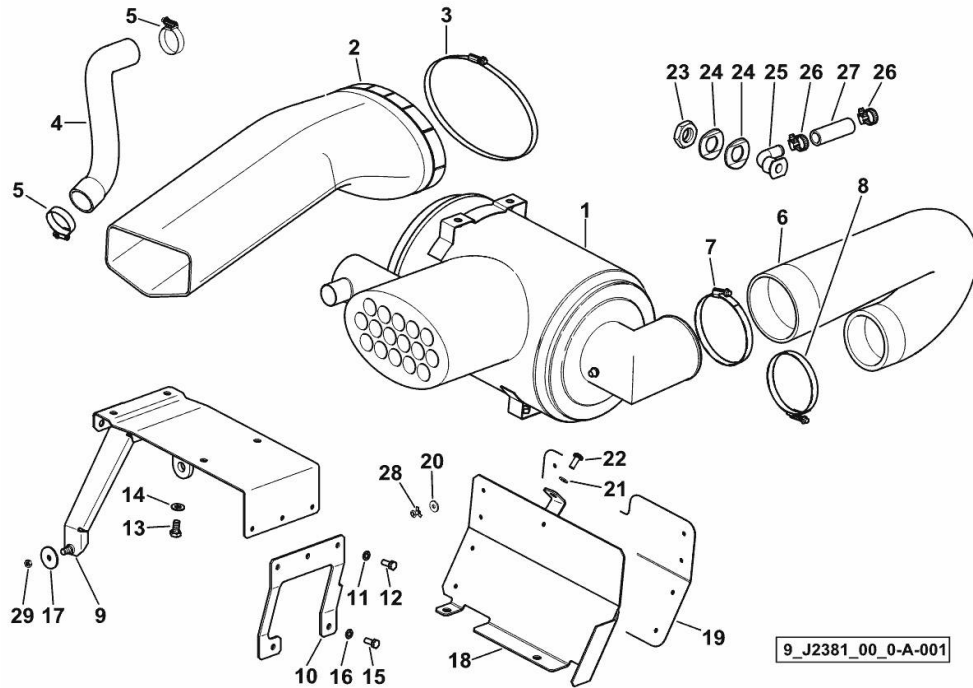
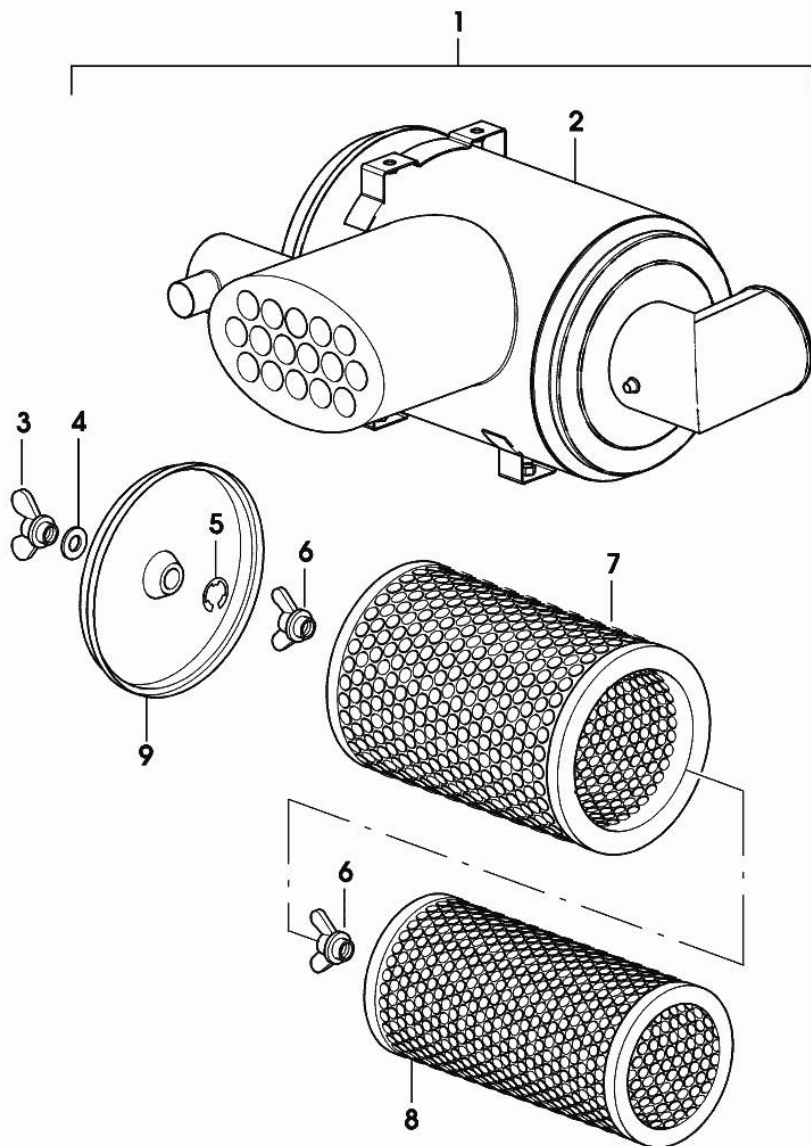

Fig.	P/n	QTY	Name
Notes:			
[IRON 210]			
1	2.4249.713.0	1	air filter ☞ 2.4249.713.0
2	0.015.4067.0	1	tube
3	2.6859.106.0	1	clamp 210/230
4	0.014.9849.0/10	1	tube
5	2.6851.005.0	2	clamp Ø 40/60
6	0.014.9902.3	1	sleeve
7	2.6851.012.0	1	clamp Ø 110/130
8	2.6851.010.0	1	clamp 90/110
9	0.014.9876.3/20	1	support
10	0.014.9825.3/10	1	bracket
11	2.1470.002.2	3	lock washer 6
12	2.0112.005.2	3	screw m 6 p.1 x 16
13	2.0112.307.2	4	screw m 10 p.1.5 x 20
14	2.1310.006.2	4	flat washer 10.5x21
15	2.0112.207.2	3	screw m 8 p 1.25 x 20
16	2.1470.004.2	2	lock washer 8
17	2.1599.082.0	1	washer 11 x 35 x 3
18	0.014.9966.3/10	1	insulating material
19	0.014.9987.0/10	1	shield
20	2.1312.002.2	8	washer 5
21	2.1310.004.2	1	flat washer 8.4x17
22	2.0332.507.2	1	screw m 8 p.1.25 x 20
23	2.1019.151.2	1	nut m27x2
24	0.013.7214.0	2	washer
25	0.013.7235.3/20	1	pipe fitting
26	2.6851.002.0	2	clamp Ø 20/32
27	0.013.5368.0/20	1	tube
28	2.1851.005.0	8	rivet 4.8
29	2.1011.106.2	1	nut m 10 p.1.5

AIR FILTER PARTS

Fig.	P/n	QTY	Name
1	2.4249.713.0	1	air filter
2	0.000.0000.1		cannot be supplied
3	0.010.2799.0	1	wing nut
4	0.010.2799.1	1	gasket
5	0.010.2799.2	1	friction ring
6	0.010.2800.0	2	wing nut
7	0.010.2800.1	1	external air filter element
8	0.010.2800.2	1	internal air filter element
9	0.010.2801.0	1	cover



2_4249_713_0

FUEL PRELIMINARY FILTER

Fig.	P/n	QTY	Name
------	-----	-----	------

Notes:
[IRON 210]

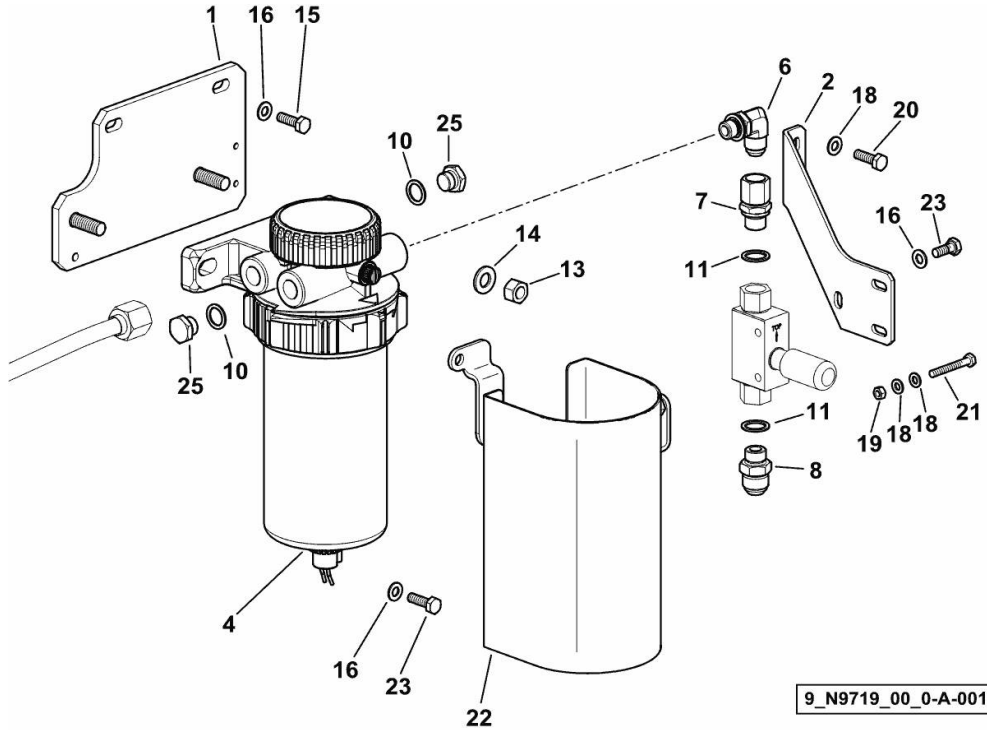

1	0.015.1195.3/10	1	plate
2	0.015.1203.0/10	1	bracket
4	2.4319.300.0	1	precleaner ☞ 2.4319.300.0
6	2.3249.101.2	1	pipe fitting m 16 p1.5
7	2.3339.877.2	1	pipe fitting m 18 p.1.5 3/4" - 16 JIC
8	2.3261.010.2	1	pipe fitting m 18 p.1.5 - 7/8" 14
10	2.1560.012.0	5	gasket 16.2 x 22
11	2.1560.014.0	2	washer 18.2 x 24
13	2.1011.422.2	2	nut m 12 p.1.25
14	2.1310.007.2	2	flat washer 13 x 24
15	2.0112.209.2	2	screw m 8 p 1.25 x 25
16	2.1310.004.2	5	flat washer 8.4x17
18	2.1310.002.2	6	flat washer 6.4x12.5
19	2.1011.103.2	2	nut m 6 p.1
20	2.0112.005.2	2	screw m 6 p.1 x 16
21	2.0112.017.2	2	screw m 6 p.1x45
22	0.014.3711.3	1	shield
23	2.0112.207.2	2	screw m 8 p 1.25 x 20
25	2.3110.404.2	2	plug m 16 p.1.5

FUEL PRE-FILTER PIPES

Fig.	P/n	QTY	Name
------	-----	-----	------

Notes:
[IRON 210]

3	0.015.1232.3/10	1	tube
9	2.3249.088.2	1	pipe fitting M16x1,5-7/8" 14 JIC
10	2.1560.012.0	5	gasket 16.2 x 22
12	2.3335.007.2	1	pipe union m 16 p.1.5x28
16	2.1310.004.2	5	flat washer 8.4x17
17	2.0432.007.2	1	stud bolt m 8 p.1.25 / p.1 x 30
24	2.1011.105.2	1	nut m 8 p.1.25

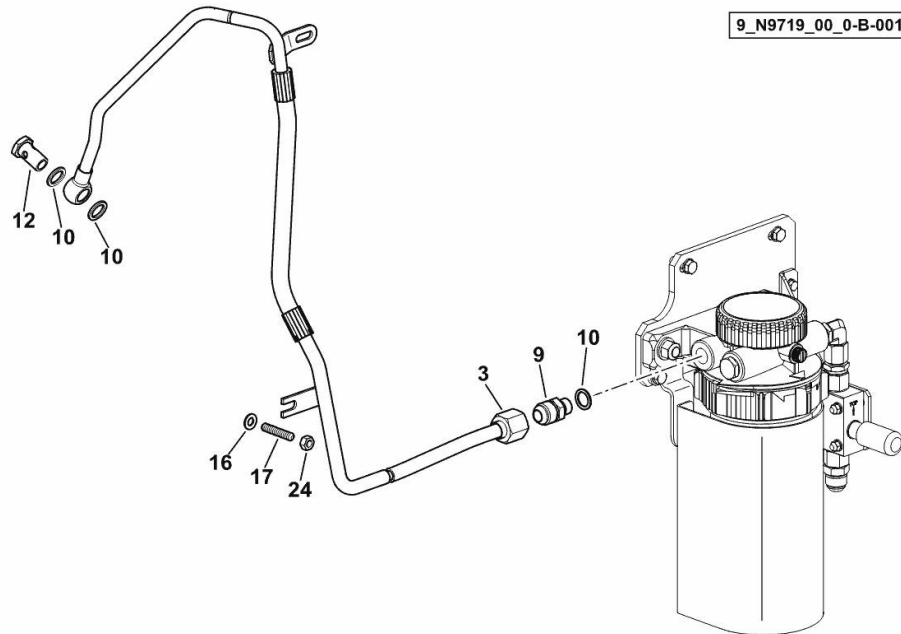

FUEL TANK

Fig.	P/n	QTY	Name
------	-----	-----	------

Notes:
[IRON 210]

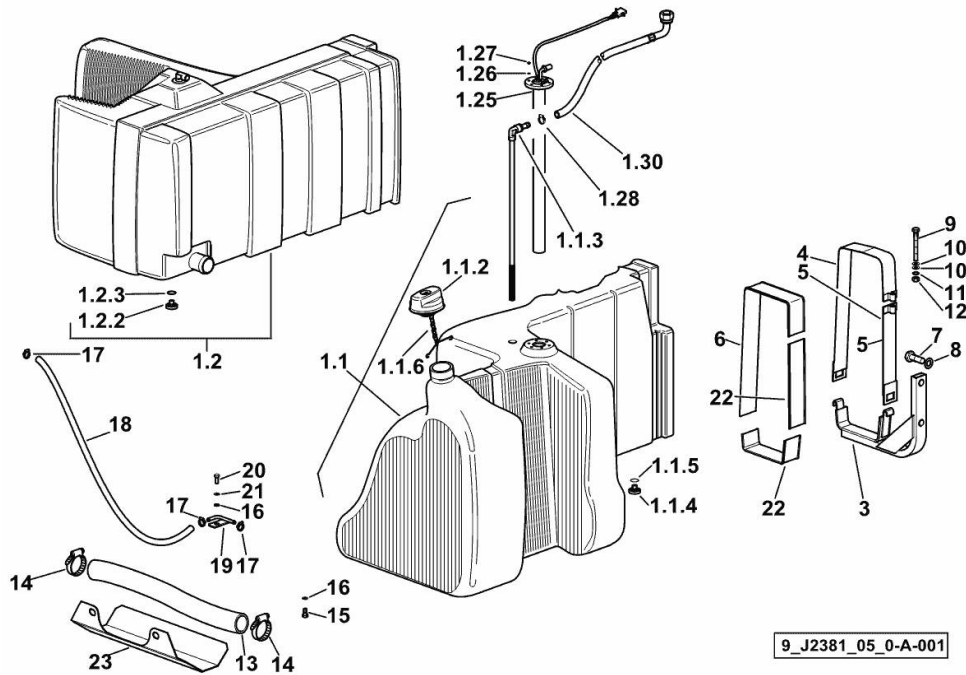

1.1	0.013.4321.4/40	1	fuel tank sx/lh/li
1.1.2	0.013.1876.4/10	1	plug
1.1.3	0.013.4153.3/20	1	tube
1.1.4	0.011.5133.0	1	plug m 12
1.1.5	2.1530.056.0	1	oil seal 21.82 x 3.53
1.1.6	0.013.4749.4	1	small chain
1.2	0.011.3532.4/10	1	fuel tank dx/rh/re
1.2.2	0.011.5133.0	1	plug m 12
1.2.3	2.1530.056.0	1	oil seal 21.82 x 3.53
1.25	2.7059.835.0	1	float
1.26	2.1311.002.2	6	flat washer 4
1.27	2.1011.101.2	6	nut
1.28	2.6851.001.0	1	clamp Ø 16/25
1.30	0.015.4118.3	1	tube
3	0.011.3329.2/30	1	tank support
4	0.011.3331.2	1	fascia
5	0.011.3330.2	1	fascia
6	0.011.3337.0	1	gasket
7	2.0112.617.2	2	screw m 16 p.2x45
8	2.1310.010.2	2	flat washer 17x30
9	2.0112.327.2	1	screw m 10 p.1.5 x 90
10	2.1310.006.2	2	flat washer 10.5x21
11	2.1470.006.2	1	lock washer 10
12	2.1011.106.2	1	nut m 10 p.1.5
13	0.009.2803.0	1	tube
14	2.6851.006.0	2	clamp Ø 50/70
15	2.1699.442.2	2	pin m 8x23.5
16	2.1310.004.2	3	flat washer 8.4x17
17	2.6851.019.0	4	clamp Ø 13/20
18	0.012.6449.0	1.8	tube
19	0.011.0252.2	1	bracket
20	2.0112.207.2	1	screw m 8 p 1.25 x 20
21	2.1470.004.2	1	lock washer 8
22	0.011.3557.0	2	gasket
23	0.011.4878.0/10	1	small guard

FUEL TANK PIPES

Fig.	P/n	QTY	Name
------	-----	-----	------

Notes:
[IRON 210]

17	2.6851.019.0	4	clamp Ø 13/20
35	0.015.4101.3	1	tube
36	0.015.4102.3/10	1	tube
37	0.015.4098.0/10	1	small guard
38	2.3332.005.2	2	pipe fitting m 16 p.1.5
39	2.1560.012.0	4	gasket 16.2 x 22
43	2.1470.002.2	2	lock washer 6
44	2.1011.103.2	2	nut m 6 p.1
45	2.0099.014.0/20	2	screw m 6 x 25
46	2.1310.002.2	2	flat washer 6.4x12.5
47	2.6852.203.0	4	clamp 292 x 4.8

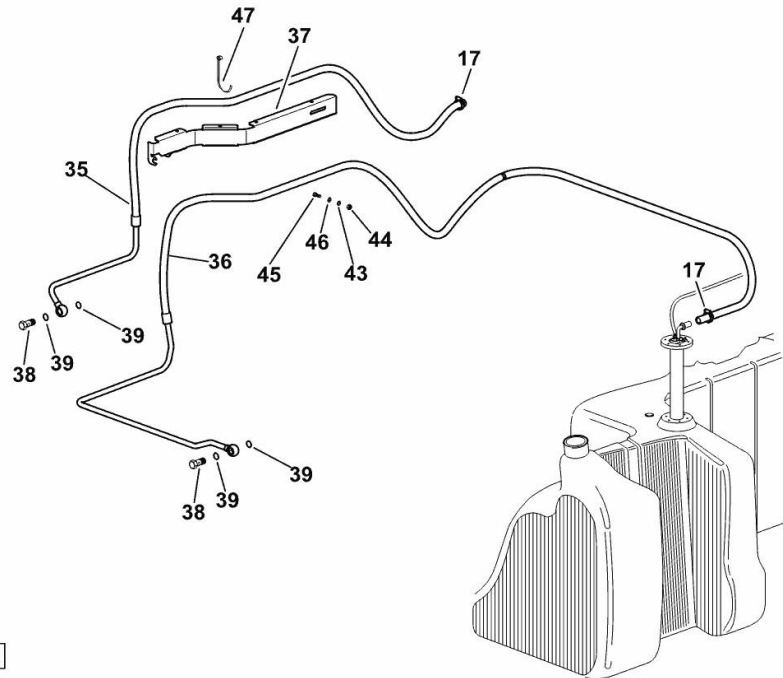

9_J2381_05_0-B-001

TANK SUPPORTS

Fig.	P/n	QTY	Name
------	-----	-----	------

Notes:
[IRON 210]

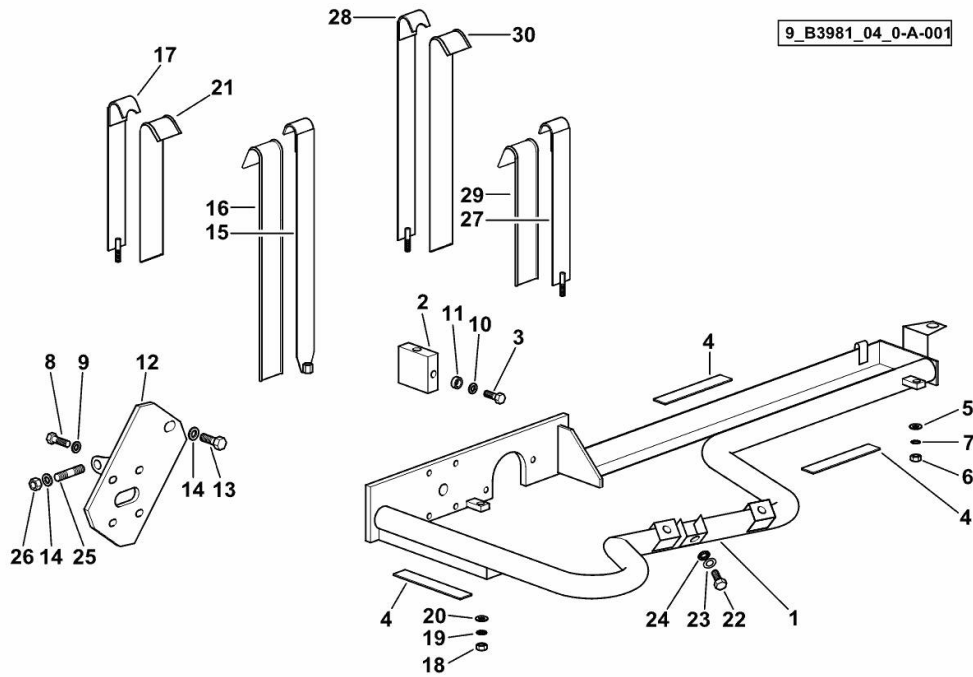

1	0.011.2639.3/40	1	tank support
2	0.010.6975.0/10	1	universal joint
3	2.0112.513.2	4	screw m 14 p.2 x 35
4	0.009.3109.0	22	shim
5	2.1310.006.2	2	flat washer 10.5x21
6	2.1011.106.2	2	nut m 10 p.1.5
7	2.1470.006.2	2	lock washer 10
8	2.0112.415.2	4	screw m 12 p.1.75 x 40
9	2.1475.004.2	4	spring washer 12
10	2.1475.005.2	4	washer 14
11	2.1579.704.2/10	4	spacer 16.1x24x9
12	0.011.2677.2/40	1	bracket
13	2.0112.613.2	1	screw m 16 p.2x35
14	2.1310.010.2	4	flat washer 17x30
15	0.011.0528.2	1	fascia
16	0.011.2746.0	1	gasket
17	0.011.0523.2	1	fascia
18	2.1011.106.2	1	nut m 10 p.1.5
19	2.1470.006.2	1	lock washer 10
20	2.1310.006.2	1	flat washer 10.5x21
21	0.011.2745.0	1	gasket
22	2.0112.319.2	1	screw m 10 p.1.5 x 50
23	2.1310.006.2	1	flat washer 10.5x21
24	2.1470.006.2	1	lock washer 10
25	2.0422.603.2	3	stud bolt m 16 p.2x20
26	2.1011.209.2	3	nut m 16 p.2
27	0.011.8181.2	1	fascia
28	0.011.9131.2	1	fascia
29	0.011.8184.0	1	gasket
30	0.011.8185.0	1	gasket

TANK MOUNTING BRACKET

Fig.	P/n	QTY	Name
------	-----	-----	------

Notes:
[IRON 210]

1	0.011.2633.2/10	1	bracket
2	2.1475.005.7	2	washer 14
3	2.1011.408.2	2	nut m 14 p.1.5

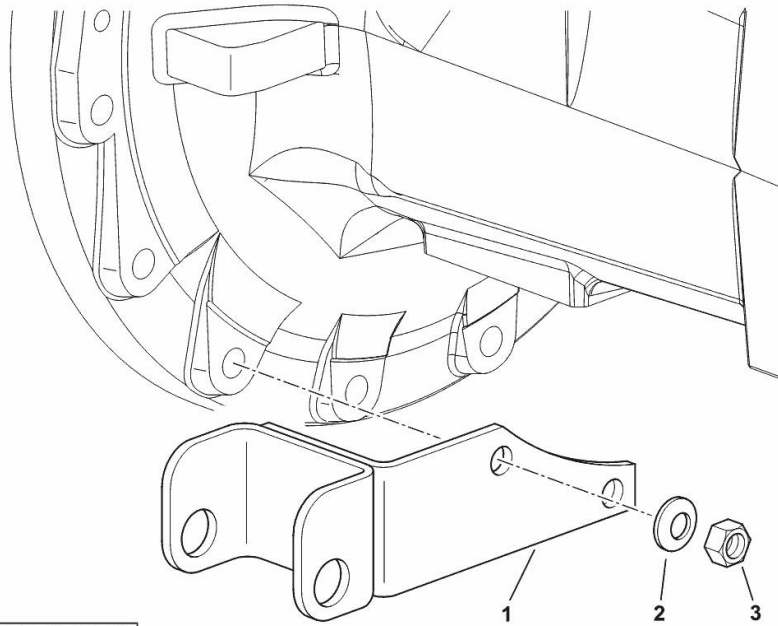

9_11381_06_0-A-001

PRE-FILTER - COMPONENTS

Fig.	P/n	QTY	Name
1	2.4319.300.0	1	precleaner 2, 3, 4, 5, 6, 7, 8, 9, 10, 11
2	0.900.0863.8	1	crown wheel
3	0.000.0000.1	1	cannot be supplied
4	0.900.0863.9	1	rubber ring
5	0.900.0789.8	1	ring
6	0.900.0864.3	1	screw
7	0.000.0000.1	1	cannot be supplied
8	0.900.0864.0	1	dust guard
9	0.900.0511.9	1	fuel filter element
10	0.900.0864.1	1	closure
11	0.900.0864.2	1	sensor

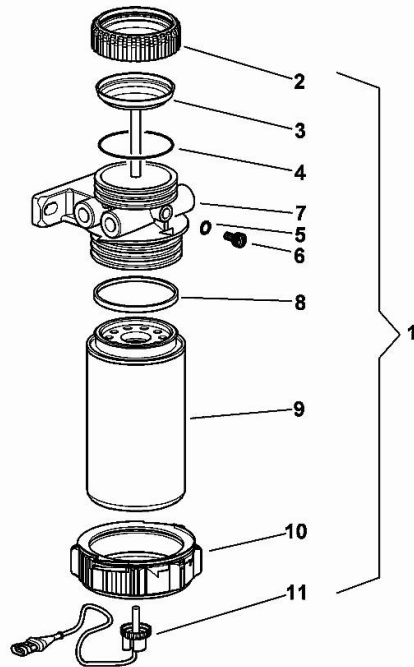

2_4319_300_0

EXHAUST SILENCER

Fig.	P/n	QTY	Name
------	-----	-----	------

Notes:
[IRON 210]

1	0.011.8376.4/20	1	exhaust pipe
2	0.014.8454.4	1	silencer
3	0.013.1240.0/20	1	exhaust manifold
4	0.015.3003.4	1	guard
5	0.013.1819.0/40	1	guard
6	0.013.1174.0	1	manifold
7	0.011.4901.0	1	gasket
8	0.013.2485.0	1	clamp
9	0.011.4890.0	1	circlip
10	0.011.8217.0/40	1	bracket
11	0.013.1808.3/20	1	bracket
13	2.0112.209.2	2	screw m 8 p 1.25 x 25
14	2.0112.313.2	6	screw m 10 p.1.5 x 35
15	2.0112.327.2	1	screw m 10 p.1.5 x 90
16	2.0312.317.2	2	screw m 10 x 55
17	2.0169.018.2	2	screw m 10 p.1.5x105
18	2.0112.003.2	7	screw m 6 p.1 x 12
19	2.0422.309.2	4	stud bolt m 10 x 35
20	2.1011.106.2	5	nut m 10 p.1.5
21	2.1310.006.2	8	flat washer 10.5x21
22	2.1312.003.2	7	washer 6
23	2.1475.002.2	4	conical washer 8
24	2.1475.003.2	9	washer 10
25	2.1480.015.2	4	washer 10
26	2.1312.004.2	2	washer 8x24x2
27	2.0112.204.2	2	screw m 8 p.1.25x14
28	0.013.3146.0/10	1	guard
29	0.014.9908.0	1	support
30	2.1310.004.2	2	flat washer 8.4x17
31	2.0112.309.2	2	screw m 10 p.1.5 x 25
32	2.0112.206.2	2	screw m 8 p.1.25 x 18
36	2.1312.001.2	6	washer 4
37	2.1855.110.0	6	rivet 4.2
38	0.013.4553.0	1	insulator
39	0.013.5488.0	1	gasket
40	0.015.1460.2	1	bracket
41	0.015.1461.0	1	shield
42	2.1851.005.0	6	rivet 4.8
43	2.1312.002.2	6	washer 5

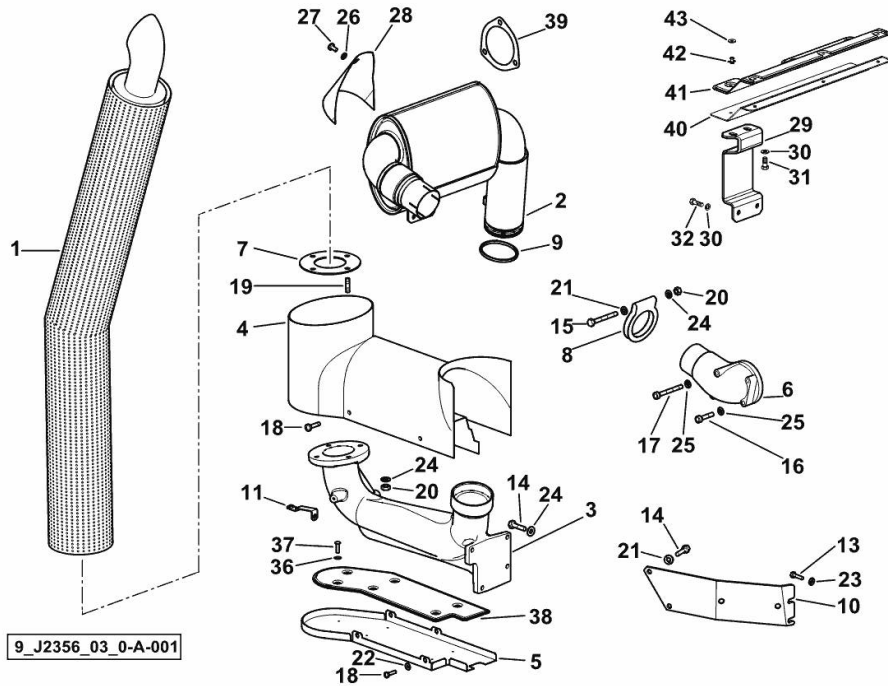

AIR COMPRESSOR

Fig.	P/n	QTY	Name
------	-----	-----	------

Notes:
[IRON 210]

2.1	04428408.4	1	air compressor 229 cm ³ ☞ 04428408.4
2.2	04295536	1	gear Z = 43
4	2.0112.309.2	3	screw m 10 p.1.5 x 25
6	2.1475.003.2	3	washer 10

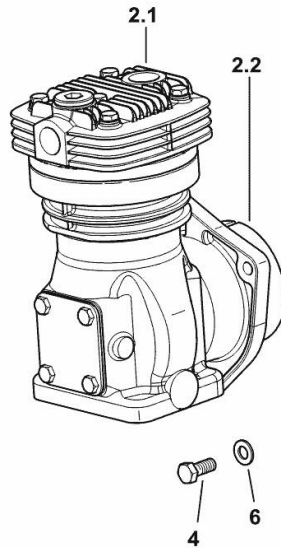

9_N9719_40_0-A-001

COMPRESSOR-PARTS

Fig.	P/n	QTY	Name
1	04428408.4	1	air compressor 229 cm ³
3	04436267	1	bushing
4	01151194	2	cover
5	04436268	1	cover
6	04436276	1	nut
7	04436269	1	piston
8	04436270	1	gasket
9	04436271	1	valve
10	04436272	1	thin plate
11	04436273	1	thin plate
13	04436275	1	cover
14	04436277	1	sub-assy parts
15	0.000.0000.1		cannot be supplied

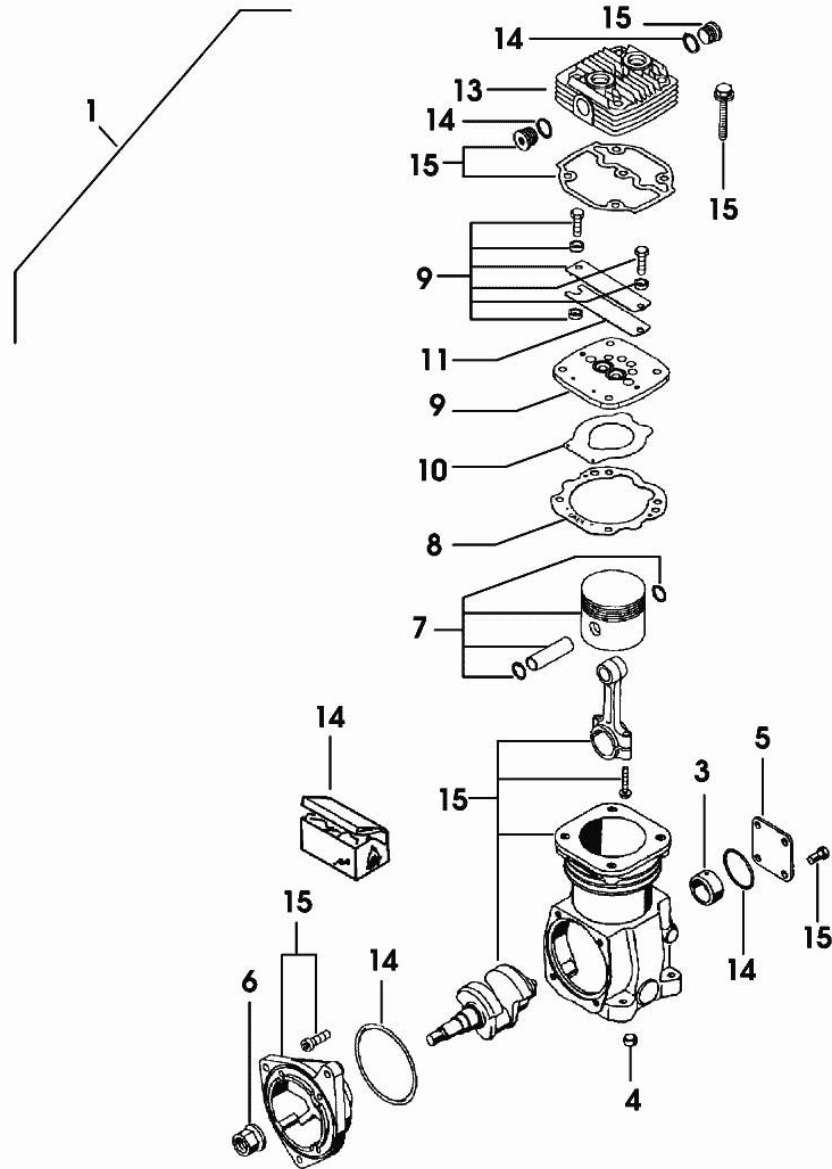

0442_6744_4

H-M-L UNIT

Fig.	P/n	QTY	Name
------	-----	-----	------

Notes:
[IRON 210]

27	2.1499.108.7	2	ring 57.70x62x2.15
28	2.0132.209.2	12	screw m 10 p.1.25 x 35
29	0.011.5857.3	1	container
30	0.008.4542.0/60	1	piston
31	2.1539.113.0	1	oil seal 82.14 x 3.53
32	2.1539.114.0	1	oil seal 142.24x5.33
33	0.008.5203.0/20	3	clutch plate mm 2.10
34	0.007.7499.2	3	clutch plate mm 3.50
35	0.008.4567.0/10	1	disc mm 4 - mm 9
36	2.1589.223.0	2	shoulder ring 154x170x0.5
37	2.1589.222.0	3	shoulder ring 154x170x0.2
38	2.4099.068.1	1	spring 60.8x102
39	2.1549.084.0	1	spacer 60x75x3
40.1	0.008.4552.0/10	1	crown wheel
40.2	0.008.4548.0/20	1	gear
40.3	0.011.8735.3	1	planet gear n. 3
41	2.1422.041.7	1	circlip 70x1.5
44	2.3171.002.4	3	plug 8
45	2.2819.003.0	3	ball 4.5
46	0.011.8733.0/10	3	pin mm 25x60.2
47	2.1410.010.2	3	circlip 25
48	2.2999.427.0	3	roller bearing 25X41
50.1	0.011.8732.0	1	spider
50.2	0.008.4549.3/20	1	gear
50.2.2	2.1559.268.0/10	1	special bushing
50.3	0.008.4554.3/20	1	small shaft
50.3.2	2.1559.269.0/10	1	special bushing
52	2.1599.608.0	1	shoulder ring 48.2x78x4
53	0.008.5262.0/60	1	shaft
108	2.1422.037.7	1	circlip 60x1.5
109	2.2999.261.0	1	roller cage 45x55x20
118	2.1559.299.0	1	special bushing 40x45x17
136	2.1589.503.0	2	ring 154x170x0.15

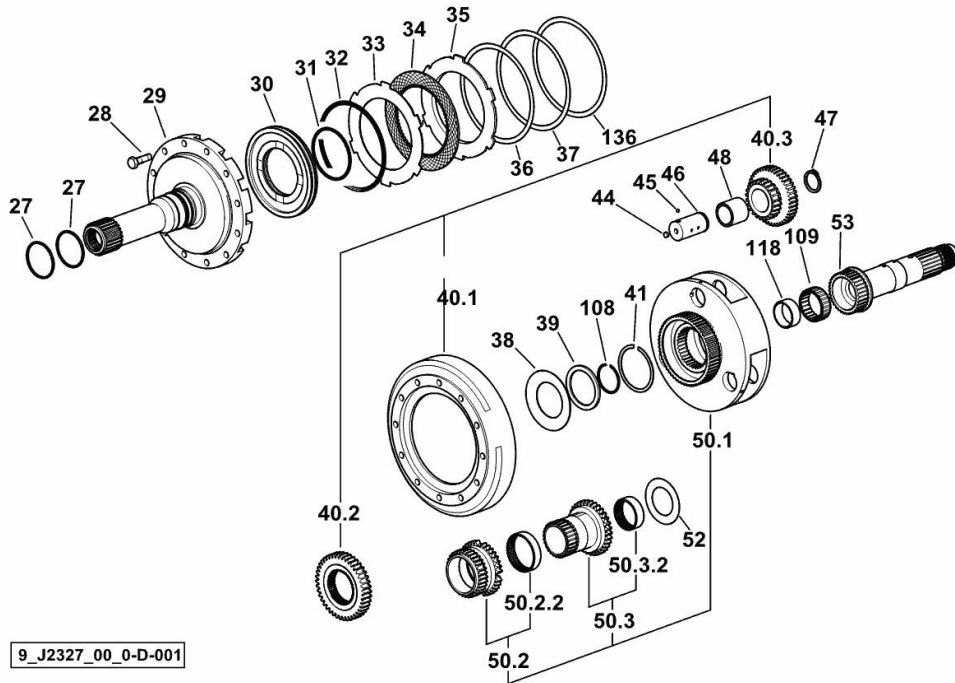

9_J2327_00_0-D-001

H-M-L UNIT

Fig.	P/n	QTY	Name
------	-----	-----	------

Notes:
[IRON 210]

6	0.008.4546.0/80	1	flange
7	2.1470.006.2	6	lock washer 10
8	2.0112.319.2	6	screw m 10 p.1.5 x 50
66	2.1539.151.0	2	special oil seal 9.19 x 2.62
72	2.1539.117.0	1	oil seal 266.29x3.53
73	2.1539.119.0	1	oil seal 247.24x3.53
74	0.008.4558.0/20	1	piston
75	2.1539.118.0	1	special oil seal Ø 221.84 x 3.53
76	2.1539.123.0	1	oil seal 196x3.53
77	2.1559.270.0/10	18	special bushing
78	2.4019.465.0	3	spring 25.1x32.5x50
79	2.4019.466.0	3	spring 25.1x32.5x29.5
80	0.008.4545.0/20	1	piston
81	2.4019.788.0	18	spring 18x11x56.5
82	2.1410.001.1	6	circlip 10
83	2.1699.304.0	3	pin 10x8x42
85	0.008.4550.0/20	1	flange
86	0.008.4574.0/20	1	disc
87	0.007.7480.3/20	1	clutch plate
88	0.008.4553.0/30	1	disc
99	0.008.4983.0/50	1	disc
117	0.007.7480.2	1	clutch plate

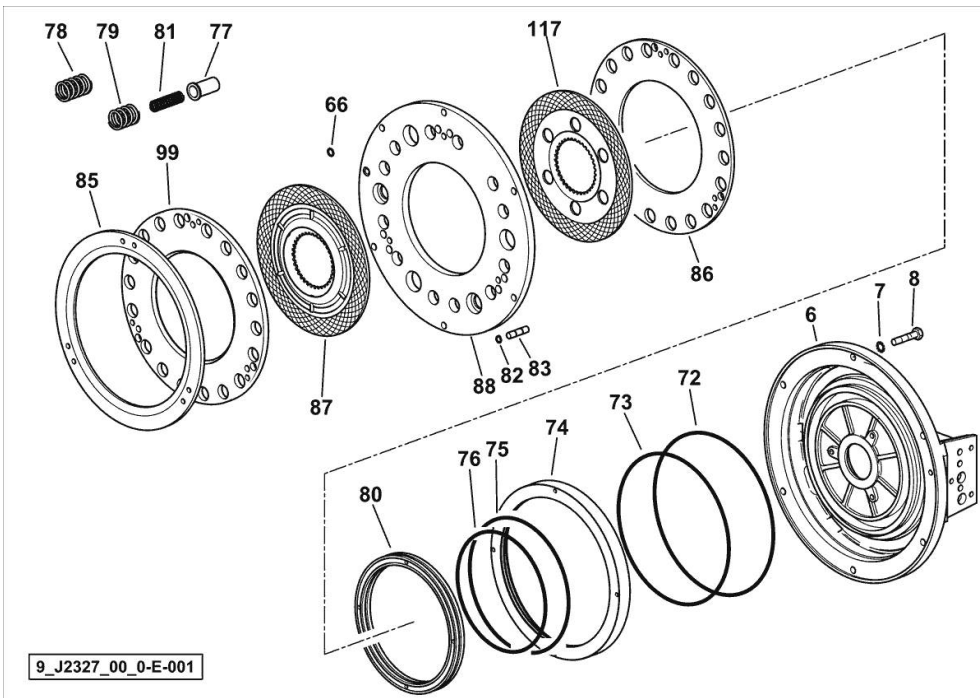

9_J2327_00_0-E-001

Thank you so much for reading.
Please click the “Buy Now!”
button below to download the
complete manual.



After you pay.

You can download the most
perfect and complete manual in
the world immediately.

Our support email:

ebooklibonline@outlook.com