

**INTERCOOLER**

Fig.	P/n	QTY	Name
------	-----	-----	------

**Notes:**

[XM 120 T4i HI-LEVEL -> ZKDBA502W0TH20001]

1.5	0.018.9381.3	1	intercooler
13	2.6851.005.0	10	clamp Ø 40/60
17	2.1310.004.2	4	flat washer 8.4x17
19	2.0112.205.2	6	screw m 8 p.1.25 x 16
20	0.019.0759.2	1	tube
21	0.019.0758.2	1	tube
22	0.019.0760.0/10	1	sleeve
25	0.019.0762.0	1	sleeve
27	0.019.0761.0	1	sleeve
28	0.015.5403.0	1	sleeve

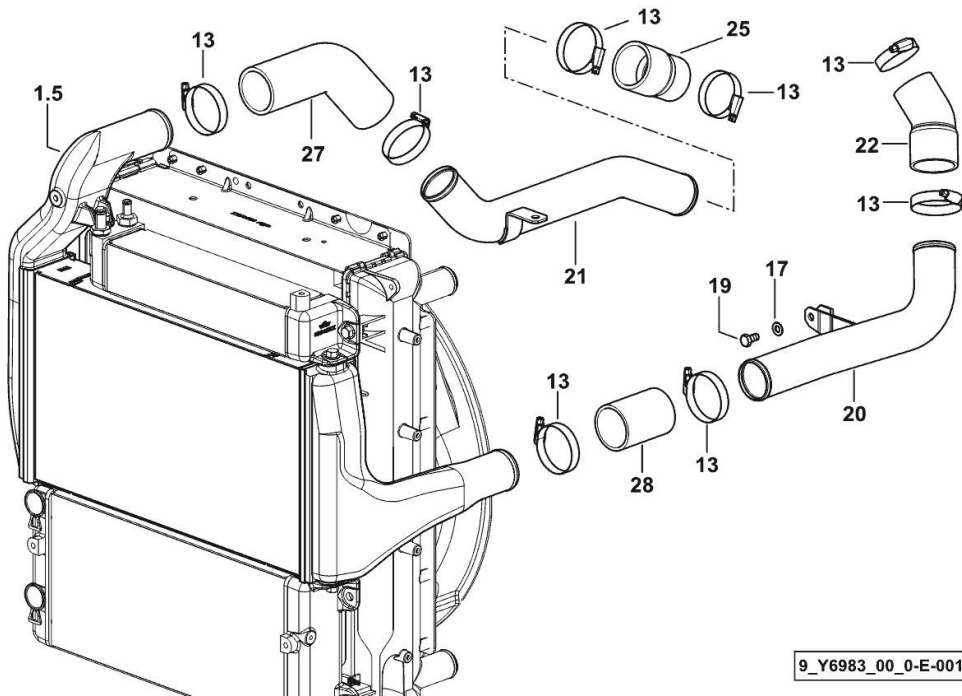

**XM 120 T4i HI-LEVEL -> ZKDBA502W0TH20001**

Section: C0 - ENGINE ACCESSORIES

Ref: C0.02.2 (1)

**9" AIR CLEANER WITH EJECTOR VALVE**

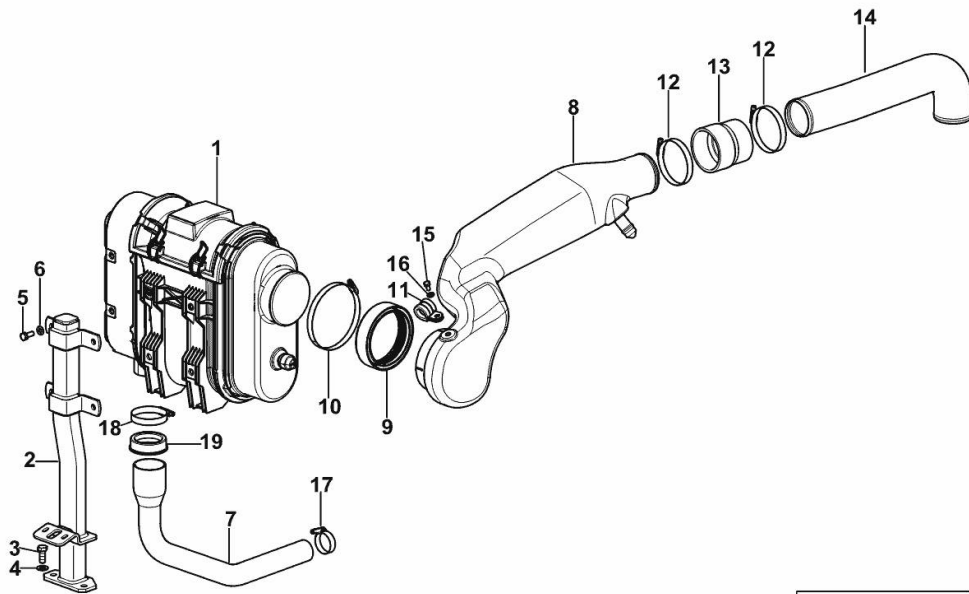

9\_Y7381\_01\_0-A-001

Fig.	P/n	QTY	Name
------	-----	-----	------

**Notes:**

[XM 120 T4i HI-LEVEL -> ZKDBA502W0TH20001]

1	2.4249.736.0	1	air filter 9" ☞ 2.4249.736.0
2	0.019.0705.2	1	support
3	2.0112.309.2	2	screw m 10 p.1.5 x 25
4	2.1310.006.2	2	flat washer 10.5x21
5	2.0112.207.2	3	screw m 8 p 1.25 x 20
6	2.1310.004.2	4	flat washer 8.4x17
7	0.019.0713.0	1	tube
8	0.019.0702.2	1	sleeve
9	0.019.0704.0	1	ring
10	2.6851.011.0	1	clamp Ø 100/120
11	2.6839.051.0	1	clamp 20/20
12	2.6851.008.0	3	clamp Ø 70/90
13	0.019.0703.0	1	sleeve
14	0.019.0701.0	1	tube
15	2.0112.003.2	1	screw m 6 p.1 x 12
16	2.1310.002.2	1	flat washer 6.4x12.5
17	2.6851.004.0	1	clamp Ø 32/50
18	2.6851.006.0	1	clamp Ø 50/70
19	0.014.5355.0/10	1	sleeve

**XM 120 T4i HI-LEVEL -> ZKDBA502W0TH20001**

Section: C0 - ENGINE ACCESSORIES

Ref: C0.02.3 (1)

**AIR FILTER 9"**

Fig.	P/n	QTY	Name
------	-----	-----	------

**Notes:**

- FOR TYPES W/ OR W/ PROVISION FOR FRONT LIFT/FRONT PTO [XM 120 T4i HI-LEVEL -> ZKDBA502W0TH20001]

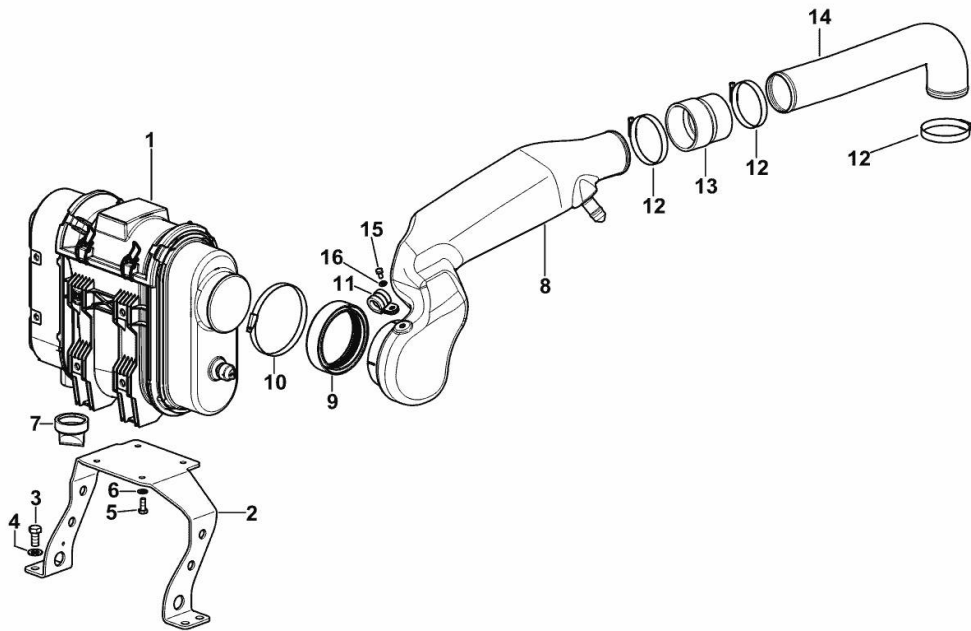

1	2.4249.736.0	1	air filter 9" ☞ 2.4249.736.0
2	0.019.0700.0	1	bracket
3	2.0112.409.2	4	screw m 12 p.1.75 x 25
4	2.1310.007.2	4	flat washer 13 x 24
5	2.0112.207.2	3	screw m 8 p 1.25 x 20
6	2.1310.004.2	4	flat washer 8.4x17
7	0.015.9728.0	1	valve
8	0.019.0702.2	1	sleeve
9	0.019.0704.0	1	ring
10	2.6851.011.0	1	clamp Ø 100/120
11	2.6839.051.0	1	clamp 20/20
12	2.6851.008.0	3	clamp Ø 70/90
13	0.019.0703.0	1	sleeve
14	0.019.0701.0	1	tube
15	2.0112.003.2	1	screw m 6 p.1 x 12
16	2.1310.002.2	1	flat washer 6.4x12.5

9\_Y6981\_02\_0-A-001

**AIR CLEANER**

Fig.	P/n	QTY	Name
1	2.4249.736.0	1	air filter 9"
2	0.900.0272.0	1	external air filter element
3	0.900.1456.7	1	cap
4	0.900.0272.4	3	clip
5	0.900.1409.6	1	cover
6	0.900.0272.1	1	internal air filter element
7	0.000.0000.1		cannot be supplied
8	0.000.0000.1		cannot be supplied

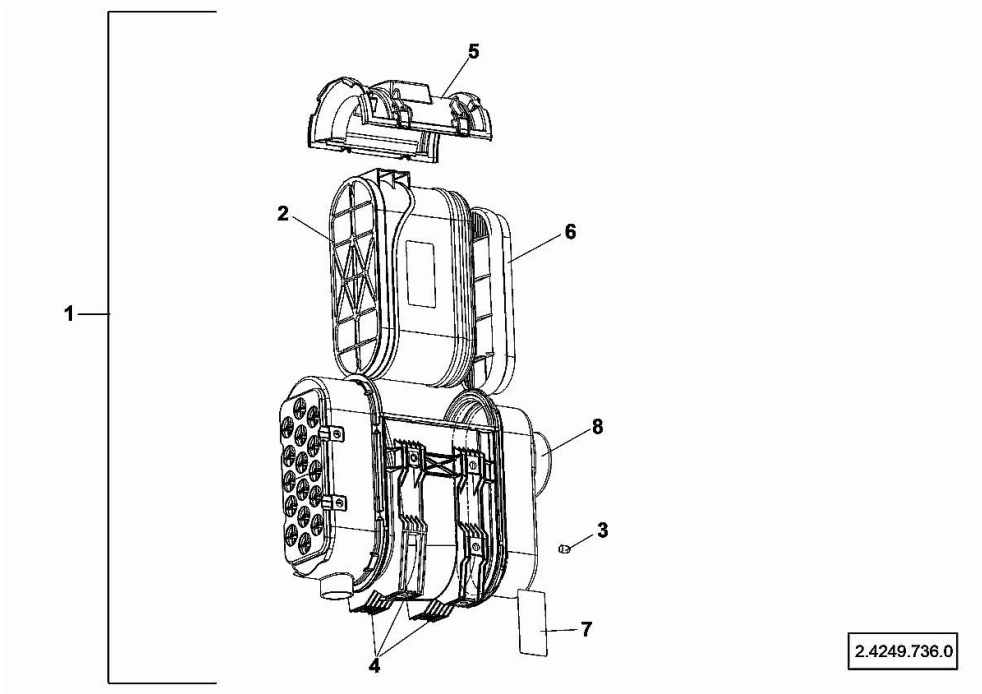

XM 120 T4i HI-LEVEL -> ZKDBA502W0TH20001

Section: C0 - ENGINE ACCESSORIES

Ref: C0.03.0 (1)

FUEL TANK & LINES

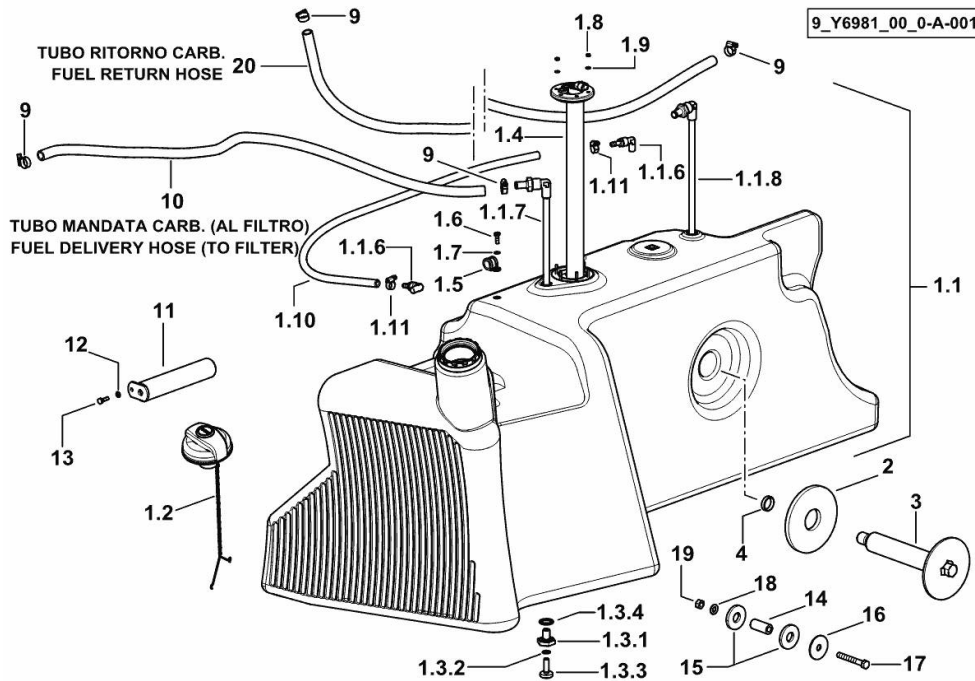

Fig.	P/n	QTY	Name
------	-----	-----	------

Notes:

[XM 120 T4i HI-LEVEL -> ZKDBA502W0TH20001]

1.1	0.019.1982.3/10	1	fuel tank
1.1.6	0.010.0749.0	2	breather
1.1.7	0.019.9325.3	1	tube
1.1.8	0.016.3795.3	1	tube
1.2	0.019.9407.4	1	plug
1.3.1	0.016.9607.0	1	plug m10
1.3.2	2.1560.006.0	1	gasket 10.2 x 16
1.3.3	0.016.9605.0	1	plug m14
1.3.4	2.1539.040.0	1	special oil seal 21.82 x 3.53
1.4	2.7059.011.0/10	1	level indicator
1.5	2.6839.066.0/10	1	clamp 16
1.6	2.0112.006.2	1	screw m 6 p.1 x 18
1.7	2.1470.002.2	1	lock washer 6
1.8	2.1011.101.2	6	nut
1.9	2.1310.028.2	6	flat washer
1.10	0.012.6451.0	1.06	tube Ø mm 8/15
1.11	2.6851.018.0	2	clamp Ø11/17
2	0.010.6927.0/10	1	shim
3	0.014.3176.2/10	1	pin
4	2.1549.334.2	1	spacer 26x30x8
9	2.6851.019.0	4	clamp Ø 13/20
10	0.012.6450.0	1.15	tube Ø mm 13/20
11	0.014.8587.2	1	pin
12	2.1470.002.2	1	lock washer 6
13	2.0112.007.2	1	screw m 6 p.1 x 20
14	2.1549.328.2	1	spacer 10.5x20x45
15	2.1569.161.0	2	gasket 20x50x6
16	2.1599.354.2	1	washer 12.5x50x3
17	2.0112.324.2	1	screw m 10 p.1.5x75
18	2.1310.006.2	1	flat washer 10.5x21
19	2.1011.106.2	1	nut m 10 p.1.5
20	0.012.6450.0	1.72	tube Ø mm 13/20

**FUEL TANK FIXING PARTS**

Fig.	P/n	QTY	Name
------	-----	-----	------

**Notes:**

[XM 120 T4i HI-LEVEL -> ZKDBA502W0TH20001]

1	0.019.2969.2/10	1	tank support
2	0.019.2974.0	1	shim
3	2.0312.412.2	1	screw m 12 p.1.75x35
4	2.1480.016.2	1	washer 12
5	2.0112.424.2	1	screw m 12 p.1.75x75
6	2.1470.007.2	1	lock washer 12
7	2.1310.007.2	1	flat washer 13 x 24

9\_Y8181\_00\_0-A-001

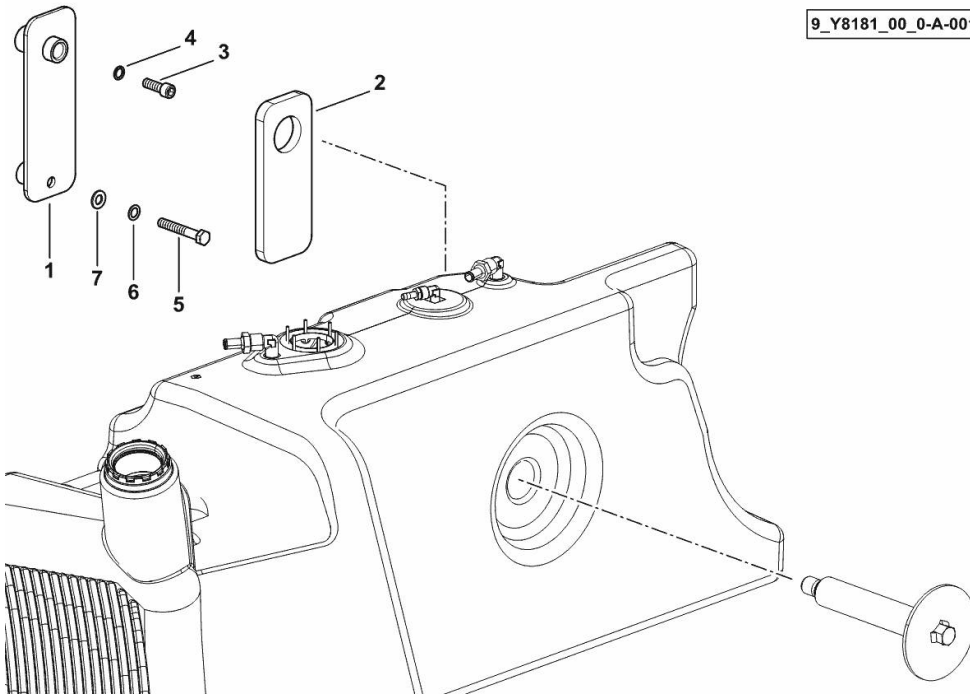

**FUEL PRELIMINARY FILTER**

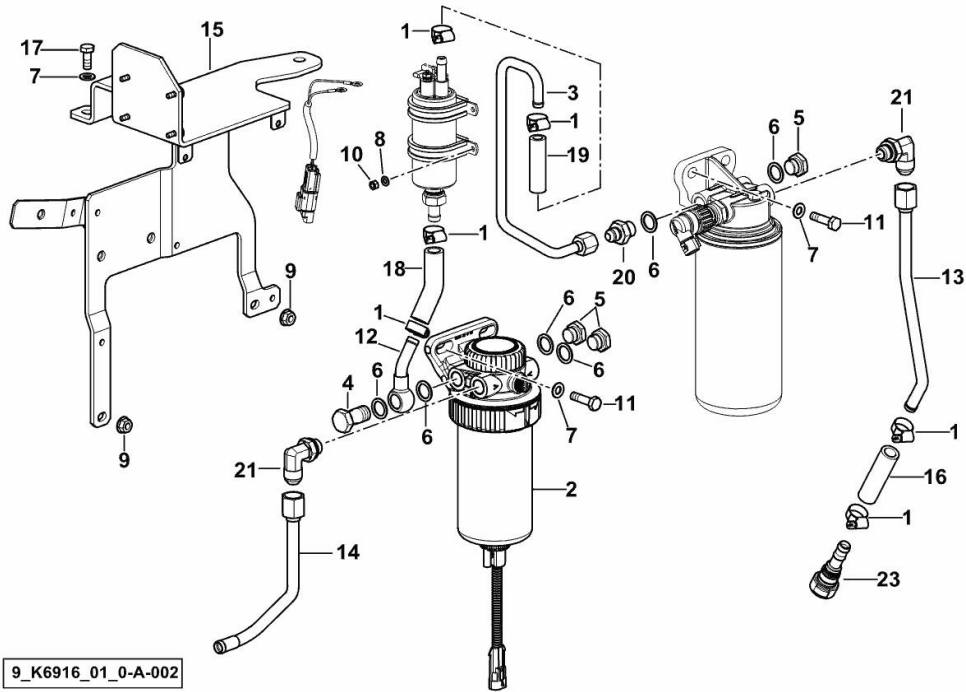

9\_K6916\_01\_0-A-002

Fig.	P/n	QTY	Name
------	-----	-----	------

**Notes:**

[XM 120 T4i HI-LEVEL -> ZKDBA502W0TH20001]

1	2.6851.019.0	6	clamp Ø 13/20
2	2.4319.316.0/10	1	precleaner ☞ 2.4319.316.0/10
3	0.020.7099.3	1	tube
4	2.3332.005.2	1	pipe fitting m 16 p.1.5
5	2.3110.404.2	3	plug m 16 p.1.5
6	2.1560.012.0	6	gasket 16.2 x 22
7	2.1310.004.2	5	flat washer 8.4x17
8	2.1310.001.2	4	flat washer 5.3 x 10
9	2.1071.004.2	2	special nut m 8
10	2.1011.102.2	4	nut m 5 p.0.7
11	2.0112.211.2	4	screw m 8 p.1.25 x 30
12	0.019.1475.3/10	1	tube
13	0.021.2676.3	1	tube
14	0.020.6903.3	1	tube
15	0.019.0960.3/10	1	bracket
16	0.012.6450.0	0.07	tube Ø mm 13/20
17	2.0112.207.2	1	screw m 8 p 1.25 x 20
18	0.012.6450.0	0.08	tube Ø mm 13/20
19	0.012.6449.0	0.06	tube
20	2.3261.007.2	1	pipe fitting m 16 p.1.5-9/16"
21	2.3264.011.2	2	pipe fitting
23	0.021.3780.0	1	connection

**XM 120 T4i HI-LEVEL -> ZKDBA502W0TH20001**

Section: C0 - ENGINE ACCESSORIES

Ref: C0.03.3 (1)

**FUEL COOLER**

Fig.	P/n	QTY	Name
------	-----	-----	------

**Notes:**

[XM 120 T4i HI-LEVEL -> ZKDBA502W0TH20001]

1.4	0.018.9384.3	1	radiator
1.4.8	2.1560.053.0	2	gasket 17 x 21
1.4.9	2.3249.373.0	1	pipe fitting 3/8"
1.4.10	2.3249.085.2/10	1	pipe fitting 3/8" gas

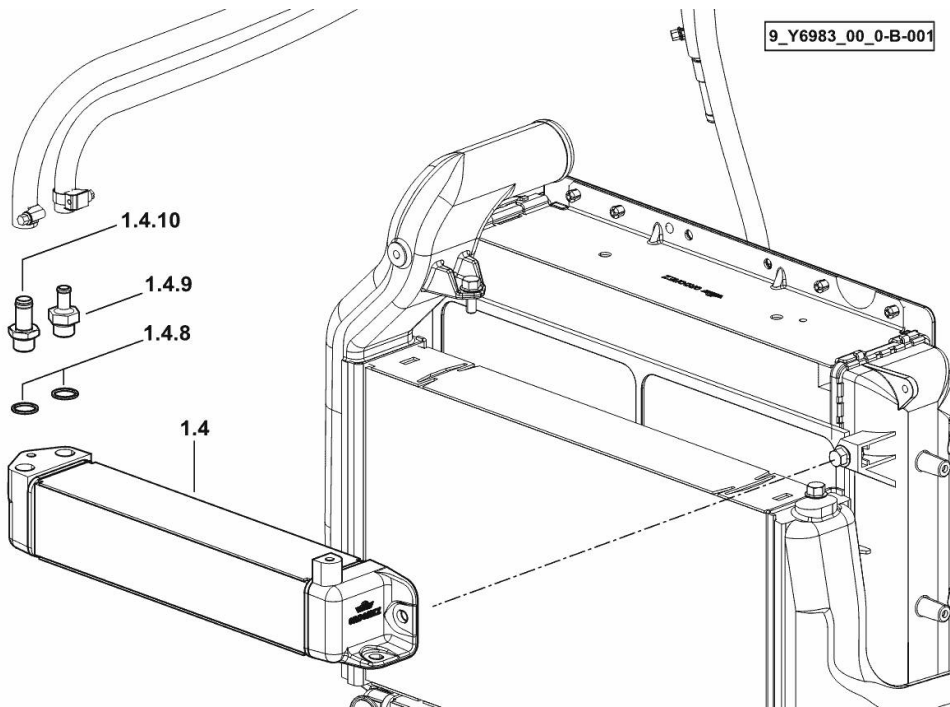



**XM 120 T4i HI-LEVEL -> ZKDBA502W0TH20001**

Section: C0 - ENGINE ACCESSORIES

Ref: C0.03.4 (1)

**FUEL COOLER PIPES**

Fig.	P/n	QTY	Name
------	-----	-----	------

**Notes:**

[XM 120 T4i HI-LEVEL -> ZKDBA502W0TH20001]

1	0.019.1931.3	1	channel
2	2.1310.002.2	2	flat washer 6.4x12.5
3	2.1011.103.2	2	nut m 6 p.1
9	2.6839.073.2	1	clamp 45
14	2.6851.001.0	2	clamp Ø 16/25
15	0.015.8420.0	1	pipe fitting
17	0.012.6449.0	1,32	tube
18	0.012.6450.0	1,2	tube Ø mm 13/20
20	2.6851.019.0	2	clamp Ø 13/20

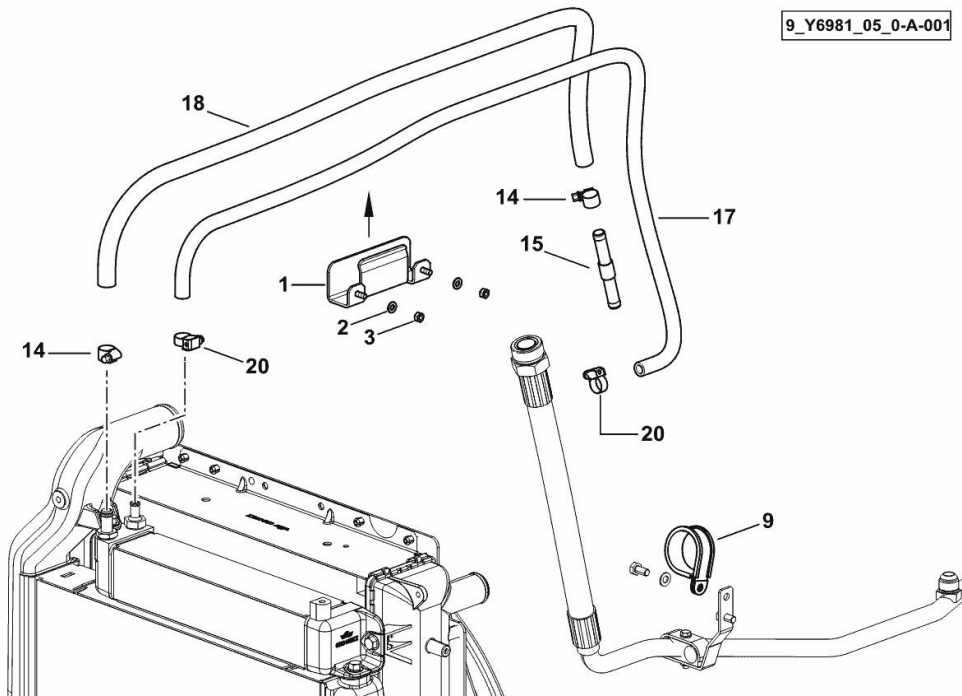

**FUEL TANK PIN**

Fig.	P/n	QTY	Name
------	-----	-----	------

**Notes:**

KIT LIGHT [XM 120 T4i HI-LEVEL -> ZKDBA502W0TH20001]

1	0.020.4289.2	1	pin
---	--------------	---	-----

9\_Y6981\_04\_0-A-001

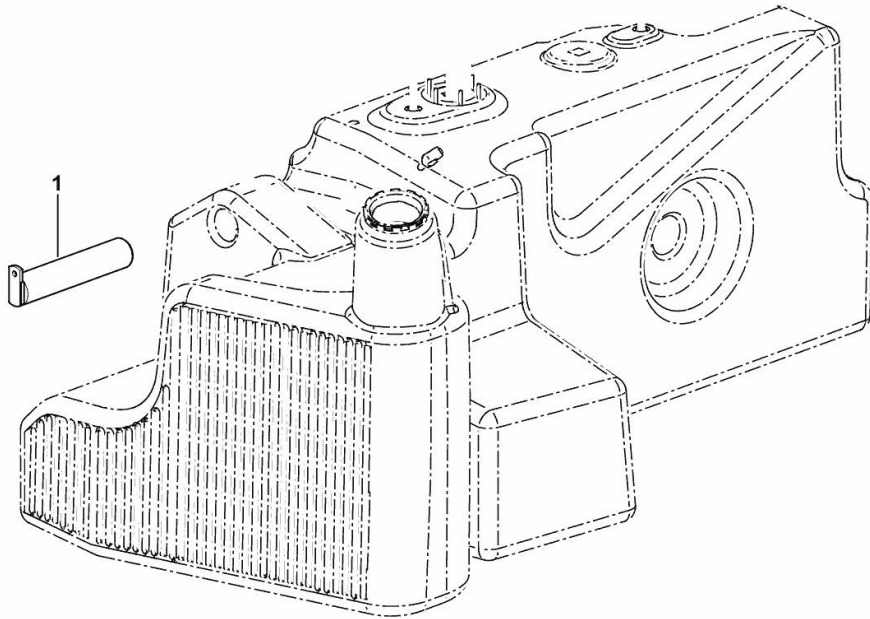

**PREFILTER**

Fig.	P/n	QTY	Name
1	2.4319.316.0/10	1	precleaner
2	0.900.2043.4	1	filter
3	0.900.2261.4	1	clogging warning ind.
4	0.900.0864.3	1	screw
5	0.900.0789.8	1	ring

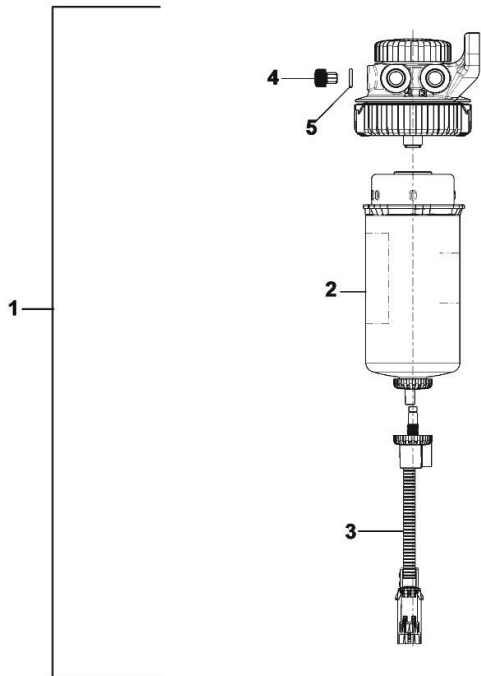

2.4319.316.0\_10

**EXHAUST SYSTEM**

Fig.	P/n	QTY	Name
------	-----	-----	------

**Notes:**

[XM 120 T4i HI-LEVEL -> ZKDBA502W0TH20001]

1	01980210	1	silencer
2	04603276	2	fascia
3	04600004	2	gasket
4	04603585	2	clamp
5	04602018	1	gasket

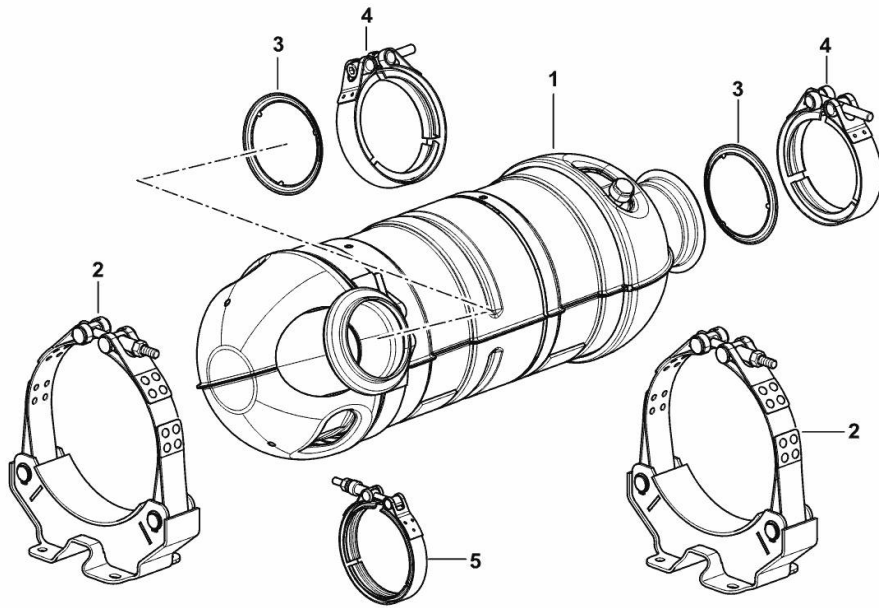

9\_K7119\_10\_0-A-001

**EXHAUST SYSTEM**

Fig.	P/n	QTY	Name
------	-----	-----	------

**Notes:**

[XM 120 T4i HI-LEVEL -> ZKDBA502W0TH20001]

1	0.019.9148.3/10	1	plate
2	0.018.9834.3/10	1	tube
3	0.019.9155.3/10	1	bracket
4	0.019.9179.3/20	1	bracket
5	0.019.9149.3/10	1	bracket
6	0.021.1192.0	4	spacer
7	2.1475.003.2	2	washer 10
8	2.0112.308.2	2	screw m 10 p.1.5x22
9	2.1475.002.2	8	conical washer 8
10	2.0112.205.2	16	screw m 8 p.1.25 x 16
11	2.1310.004.2	12	flat washer 8.4x17
12	2.1470.004.2	12	lock washer 8
14	2.0112.207.2	4	screw m 8 p 1.25 x 20
15	0.019.7817.0	1	gasket

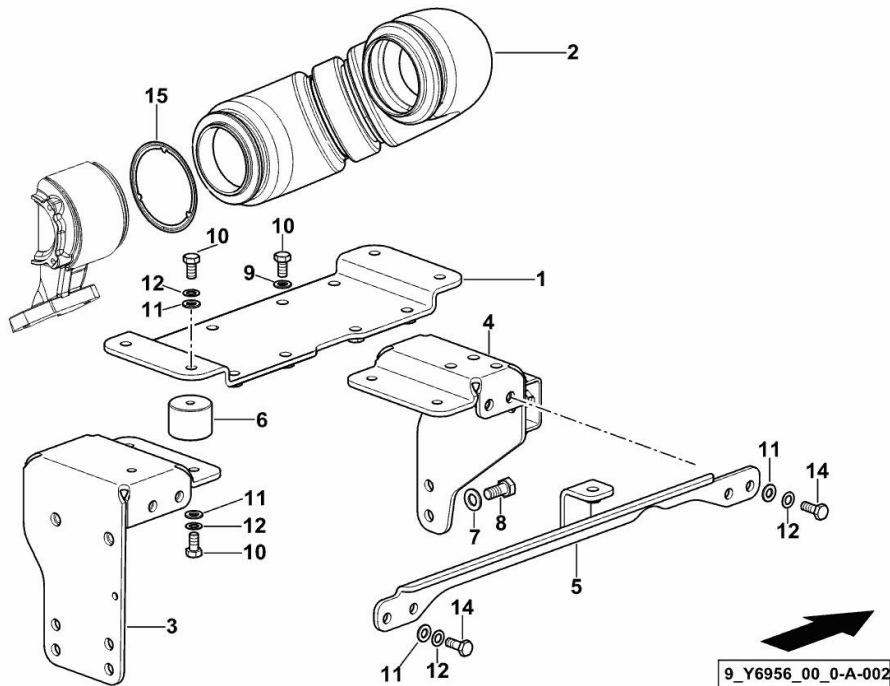

Thank you so much for reading.  
Please click the “Buy Now!”  
button below to download the  
complete manual.



After you pay.

You can download the most  
perfect and complete manual in  
the world immediately.

Our support email:

[ebooklibonline@outlook.com](mailto:ebooklibonline@outlook.com)